# The Broom

1953

Ex Libris

# The 1953 Broom

Martha Flo' Priest ..... *Editor-in-Chief*

Robert Bert Franks ..... *Business Manager*



*Published by the Students of*

MISSISSIPPI DELTA STATE TEACHERS COLLEGE

Cleveland, Mississippi

# Mimosa Edition

Miss Virginia Thompson

It is with much love that we, the staff of the 1953 BROOM, dedicate this Mimosa Edition to Miss Virginia Thompson, Secretary to the President.

She is best known to most of us as "Miss Virginia" . . . an advisor, a friend, and an inspiration. Since she came to Delta State in 1927, Miss Virginia has carved a place in the hearts of all Delta State students with her kindness and understanding. She is always willing and ready to offer a kind word or a guiding hand to all those whose problems she has made her own.

It is indeed fitting that we should dedicate this Mimosa Edition to one who herself is so active at Delta State . . . "Miss Virginia."

# Contents

College
Faculty
Classes
Features
Organizations
Athletics
Campus Life
Advertisements

INSTITUTIONS OF HIGHER LEARNING
State of Mississippi

*HIS EXCELLENCY*
HUGH WHITE
*Governor of Mississippi*

OFFICERS OF THE BOARD OF TRUSTEES

R. B. Smith, Jr., *President* ..... Ripley
H. G. Carpenter, *Vice-President* ..... Rolling Fork
E. R. Jobe, *Executive Secretary* ..... Jackson
Paul H. Bowdre, *LeBauve Fund* ..... Hernando

MEMBERS OF THE BOARD OF TRUSTEES

Terms Expire 1964

Charles D. Fair ..... Louisville
*Fourth Congressional District*
H. G. Carpenter ..... Rolling Fork
*Third Congressional District*
R. W. Reed ..... Tupelo
*Northern Supreme Court District*
R. B. Smith ..... Ripley
*Second Congressional District*

Terms Expire 1960

Mrs. Janie Rice Taylor ..... Jackson
*Central Supreme Court District*
R. D. Morrow ..... Brandon
*State-at-Large*
J. W. Blackstrom ..... Leakesville
*Sixth Congressional District*
R. C. McLendon ..... Poplarville
*Southern Supreme Court District*

Terms Expire 1956

J. O. Emmerick ..... McComb
*Seventh Congressional District*
R. N. Henley ..... Macon
*First Congressional District*
H. M. Ivy ..... Meridian
*State-at-Large*
Martin V. B. Miller ..... Meridian
*Fifth Congressional District*

College

BROOM MEMORIAL ADMINISTRATION BUILDING

The Broom through Mimosa Leaves.

The Thomas L. Bailey
Science-Home Economics Building

Night Scene of the Science Building

Roberts Memorial Library

The Library through Mimosa leaves

Ward Hall

Cleveland Hall

Scott Dining Hall

Doolittle Annex

Like the Mimosa tree, a senior's life is full of activity.

Hardee Hall

Hill Demonstration School

Taylor Hall

Infirmary

Framed by Mimosa trees, the fish pond is a center of activity.

Whitfield Gymnasium

Whitfield Gymnasium in the snow

Woolfolk Hall (GI-1)

Daughrity Hall (GI-2)

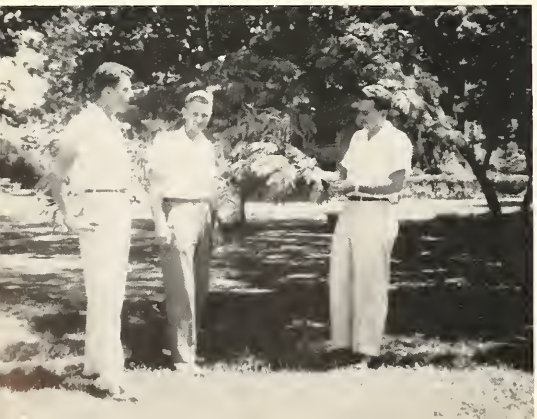

Watching the Mimosa leaves as they close in the evening.

President's home

Dean's Home

Marshall Home Management House

Cassity Hall

Just as the Mimosa is active,
so are the leaders of our campus.

The Center of Activity—THE MILL

The Turning Windmill

# *Mimosa Means "The Acting Tree"*

Parties are held in the MILL

The Triple Trio

MIMOSA

and Music

Dances and Dates

A Place of Action . . . The New Stadium-Dormitory

# *Delta State is an "Active School"*

Picnics on the Campus

Receptions and Dances are held in the Gym.

Meeting by the

MIMOSA

# *In Memory Of*

JEFFERSON DAVIS MILLER

1884 - 1952

*Auditor and Bookkeeper of the Delta State Business Office*

1941 - 1952

Faculty

*President*
WILLIAM MARION KETHLEY, *LL. D.*
Delta State Teachers College

The abundant and beautiful blooms of the pink mimosa trees are a familiar part of our campus landscape. As these mimosa trees grow and flourish and multiply and flower so abundantly just so do the seeds of character implanted in the disciplines of college life grow and fruit and flower beautifully in the lives of our graduates.

W. M. Kethley, *President*

JOE FARRAR, Ph. D.
*Dean of the Faculty*

I am told that the theme of the Broom this year is the mimosa tree which the dictionary defines as an acting tree because it closes its leaves at night. We love the mimosa trees on our campus not because they close their leaves at night but because they open their leaves and blossoms during the day and share their beauty and strength with all who chance to look. This tree typifies in a way, I think, the kind of young men and women we are trying to develop at Delta State—young men and women who will radiate beauty and strength and goodness throughout the broad lands of Mississippi. It is a worthy work we are trying to do. Let's join hands and hearts—faculty, students, alumni, and other friends of the institution—in our efforts that the job may be done well.

Good wishes to everyone of you.

Joe Farrar

FACULTY HEADS OF DEPARTMENTS

ETHEL CAIN, Ed. M.
*Head of Department of Health and Physical Education*
RICHARD LEE CAYLOR, Ph. D.
*Head of Department of Science*
GRACE GAW, M. A.
*Head of Department of Art*
VELMA SHELTON HAMILTON, M. S.
*Acting Head of Department of Vocational Home Economics*
EVELYN ALLEN HAMMETT, M. A.
*Head of Department of Languages and Literature*

WILLIAM A. HOPPE, Ph. D
*Head of Department of Music*
THOMAS B. MARTIN, M. S.
*Head of Department of Business Education*
ELEANOR BOYD WALTERS, M. A.
*Head of Department of Mathematics*
WIRT ALFRED WILLIAMS, M. A.
*Head of Department of Social Science*
ALBERT LEON YOUNG, Ph. D.
*Head of Department of Education*

LOWERY BASS, Ph. D
*Acting Dean of Men; Science*
NELL LAWLER, M. A.
*Dean of Women*
*Languages and Literature*

KATIE MAULDIN, M. A.
*Registrar*
HUGH SMITH, B. S. in Ed.
*Financial Secretary*

# Faculty

HOBART WARREN ADAMS, M. B. A.
*Business Education*

EARL DAVIS BARBOUR, B. S.
*Health and Physical Education*

MRS. MARTHA BEAUCHAMP, B. S.
*Dietitian*

MRS. WAYNE EDWARD BRAND, B. S. in Ed.
*Registrar's Office*

WAYNE EDWARD BRAND, M. A.
*Languages and Literature*

JIMMY BRELAND, B. S. in Ed.
*Secretary, Baptist Student Union*

KATHERINE BRONN, B. S.
*Health and Physical Education*

CAROL BRUMBY, M. A.
*Social Science*

MAUD CAIN, M. A.
*Elementary Demonstration School*

BEXTA JEAN CALLAN, M. A.
*Health and Physical Education*

MRS. A. W. CARPENTER
*Assistant Dietitian*

GLADYS CASTLE, B. S. in Ed.
*Secretary to Dean of Faculty*

EUGENE CHADWICK, B. S.
*Health and Physical Education*
MRS. MABEL E. CONSTANCE
*Dormitory Hostess*

*Not Pictured:*
Mrs. Earl Davis Barbour

# Faculty

Mrs. Mary Y. Corley
*Dormitory Hostess*

Elizabeth Dakin, B. L. S.
*Assistant Librarian*

Leta Evelyn Dawson, B. A.
*Director of Wesley Foundation*

Mrs. Marian G. Denson
*Secretary to Dean of Women*

Mary Royce Eckles, M. A.
*Elementary Demonstration Schools*

Ethel Gillespie
*Postmistress*

Mrs. Birdie Hale, M. A.
*Director of Student Teaching in Elementary Demonstration Schools*

Anna Eleanor Harkins, M. S.
*Librarian*

Patrick Galvin Hogan, M. A.
*Languages and Literature*

Mrs. Jean Knott House, M. A.
*Business Education*

Carmen Edwina Howell, M. S.
*Home Economics*

Henry Judson Jacob, Ph. D.
*Education*

Ollie Graham Johnson, M. R. E.
*Presbyterian Religious Worker*

Kathyrn Keener, M. Com. S.
*Business Education*

Mrs. Elizabeth Keesler
*Elementary Demonstration Schools*

# Faculty

Florence Ada Kirk, Ph. D.
*Languages and Literature*

Roy H. Lipe, M. A.
*Elementary Demonstration Schools*

Roberta McKinney, A. B.
*Music*

Mrs. Jeff Miller
*The Mill, Manager*

Edwina Morris, B. S.
*Home Economics*

Henry Lee Nowell, B. S. in Com. Ed.
*Director of Public Relations*

Dewitt Talmadge Oaks, Ph. D.
*Director of Elementary Demonstration Schools*

S. H. Price, B. S. in Ed.
*Dormitory Advisor*

Mrs. S. H. Price, B. M.
*Dormitory Hostess*

Orville W. Reily, B. S.
*Health and Physical Education*

Hattie Richardson, M. A.
*Demonstration School Supervisor*

John R. Ricks, M. A.
*Health and Physical Education*

Victor F. Showalter, Ph. D.
*Music*

Doxie Dexter Shuler, Ph. D.
*Languages and Literature*

Virginia Spivey, R. N.
*Assistant Infirmary Nurse*
*Not Pictured:*
Mrs. Sol Seelbinder
*Assistant Dormitory Hostess*

# Faculty

MRS. BUENA STEPHENS, R. N.
*Supervisor of Infirmary*

EUGENE F. STROBEL, M. A.
*Science*

MRS. HARVEY R. SWINDALL
*Secretary to Demonstration Schools*

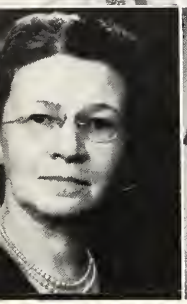

GEORGIA LEE TATUM, Ph. D.
*Social Science*

MRS. LURLINE THOMAS
*Secretary to Financial Secretary*

VIRGINIA SUE THWEATT, B. S. in Ed.
*Registrar's Office*

MRS. MARY N. TURNER, A. B.
*Elementary Demonstration Schools*

MRS. MARGARET WALKER, B. S.
*Circulation Librarian*

FRANCES ELIZABETH WARD, M. A.
*Elementary Demonstration Schools*

ROY LEE WILEY, M. S.
*Science*

RUTH M. WILLIAMS, M. A.
*Languages and Literature*

MRS. ELIZABETH Z. WINTER, M. A.
*Director of Secondary Demonstration Schools*

MRS. MABLE WOOD
*Dormitory Hostess*

EARL FOREST WYATT, M. A.
*Director of Placement Bureau*
*Health and Physical Education*

NELL WYNN, M. M.
*Music*

Classes

# Seniors

OFFICERS

| | |
|---|---|
| *President* | Dominic Bevalaque |
| *Vice-President* | Ann Craney |
| *Secretary* | Betty Smith |
| *Treasurer* | Ruth McCullough |
| *Reporter* | Maija Varsbergs |
| *Sponsor* | Miss Eleanor Walters |

# Seniors

DOROTHY ABEL, Duck Hill, Miss.
*Elementary Education*
*A. C. E. I.; Y. W. A.*

NINA BETTINA ADAMS, Kosciusko, Miss.
*Home Economics*
*Westminister Fellowship Treasurer; Y. W. A.; Delhecons Program Chairman.*

TOMMY DEAN AINSWORTH, Center, Miss.
*Social Science*

ELIZABETH ANN ALLEN, Indianola, Miss.
*Elementary Education*
*A. C. E. I. Treasurer* 51-52; *Junior Class Vice-President* 51-52; *Delta Singers; Most Beautiful* 51-52; *Triple Trio.*

MARY ALICE AUTRY, Ashland, Miss.
*Elementary Education*
*A. C. E. I.; Wesley Foundation*

MARY BREEDA BAILEY, Cleveland, Miss.
*Elementary Education*

WILLIAM ARTHUR BANDY, Columbus, Miss.
*Business Administration*
*Business Club*

BOB EUGENE BARRETT, Houston, Miss.
*Social Science—English*
*Football; Baseball; "M" Club President*

DOMINIC A. BEVALAQUE, Eudora, Ark.
*Physical Education*
*Football; "M" Club; Senior Class President: Student Government House Chairman; Physical Education Club Sec. and Treas.*

VICTOR J. BLAIR, JR., Wiggins, Miss.
*Math—Social Science*

# Seniors

LADYE GENE CASEY, Canton, Miss.
*Elementary Education*
*Transfer M. S. C. W.; Y. W. A. Vice-President; A. C. E. I.; B. S. U. Sunday School Representative; B. S. U. President; Woman's Honor Council Junior Representative and Senior Representative; Student Government; Y. W. A. Program Chairman.*

RICHARD A. COLLINS, *Shaw, Miss.*
*Biology*

DOROTHY ANN CRANEY, Lexington, Miss.
*English*
*B. S. U. Council; Junior Homecoming Maid; Senior Class Vice President; Y. W. A.*

JUANITA F. CRESPINO, Benoit, Miss.
*English—Social Science*
*Delta Playhouse; Woman's Honor Council; Delta Singers; Spanish Club; W. A. A.; "Miss Delta"; "Broom" Staff.*

MATTIE JO DANIEL, Satartia, Miss.
*Home Economics*
*Transfer Hinds Junior College; Y. W. A.; W. W. A.; Home Economics Club ; Wesley Foundation.*

MARY FRANCES DARNELL, Glen Allan, Miss
*Business Education*
*Tri "B".*

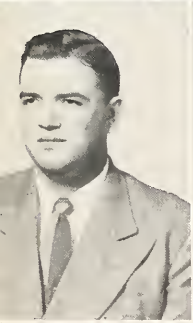

OLIS D. ENGLISH, Booneville, Miss.
*English—Social Science*
*Delta Playhouse; "Miss Delta."*

PEGGY VIRGINIA FAULKNER, Courtland, Miss.
*Home Economics*
*Transfer Northwest Miss. Junior College; Delhecons.*

THOMAS EDWARD FERRILL, Biloxi, Miss.
*Transfer Perkinston Junior College; Football; Baseball; "M" Club.*

# Seniors

VIVIAN MAE FLOWERS, Wilkinson, Miss.
*Elementary Education*
*Transfer Hinds Junior College; A. C. E. I.; A. C. E. I. Sec. 52-53; B. S. U.; Y. W. A.*

FRED A. FOSTER, *Natchez, Miss.*
*Physical Education; Football; Basketball; Baseball; Tennis.*

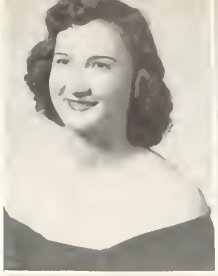

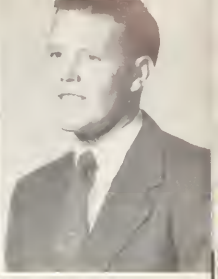

ROBERT BERT FRANKS, JR., Cleveland, Miss.
*Art*
*French Club; Student Government Vice-President; Vice President Miss. Intercollegiate Student Government. B. S. U. Council; Track; Band; Delta Singers; Business Manager of "Broom."*

JOHN WADE GAMMILL, Ackerman, Miss.
*Math—Social Science*
*Transfer Wood Junior College; Wesley Foundation Sec. and Treas.* 52-53

JOHN LYNN GARY, Slate Springs, Miss.
*Math—Social Science*
*Transfer Wood Junior College.*

JOYCE GIBSON, Anguilla, Miss.
*Elementary Education*
*Honor Council* 49-50; *Wesley Foundation; A. C. E. I. Vice President* 51-52; *A. C. E. I President* 52-53; *Senior Representative on "Broom."*

JAMES DONALD HADLEY, Okolona, Miss.
*Chemistry*
*Band; Junior Class President; Pres. Student Body; Beta Beta Beta; Orchestra; French Club Pres.; Lab Assistant; Organizations Editor on "Broom"; Who's Who In American Colleges and Universities*

JAMES BRADFORD HALL, Booneville, Miss.
*Biology*
*Transfer Northeast Miss. Junior College; Pres. Wesley Foundation* 52-53; *Band; Orchestra.*

MAVIS CURRY HARPOLE, Eupora, Miss.
*Home Economics*
*Women's Honor Council; Student Government; Reporter Home Economics Club; Delta Singers; B. S. U. Council Pres.; Inter Faith Council; Y. W. A.*

FRANCIS NAOMI HAWKINS, Beulah, Miss.
*Elementary Education*
*Cheerleader* 50-51; 51-52; 52-53; A. C. E. I.

# Seniors

ELSA J. HENRY, New Albany, Miss.
*Home Economics*
*Transfer Northeast Miss. Junior College; Home Economics Club.*

MARY LOUISE HOBART, Greenville, Miss.
*Elementary Education*
*A. C. E. I.; Y. W. A. Vice-Pres.; Publicity Chairman B. S. U.; Pres. W. A. A.* 52; *Vice Pres.* 51; *Junior Class Favorite*

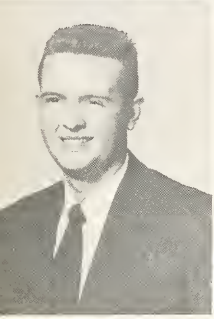

AUGUSTUS N. HUTCHINSON, Doddsville, Miss.
*Business*
*Delta Singers; Business Club.*

IRMA ELIZABETH (Beth) JOHNSON, Greenwood, Miss.
*Biology*
*Honor Council* 48-49; 49-50; *Pres. Honor Council* 51-52; *Wesley Foundation; French Club; Sec. and Treas. Tri-Beta; Y. W. A.*

LEILA RUBY LANCASTER, Greenville, Miss.
*Elementary Education*

ALICE KATHERINE LANGDON, Thomastown, Miss.
*Business Education*
*Transfer Holmes Junior College; Y. W. A.; Tri "B".*

JOY ELOISE LATHAM, Beulah, Miss.
*Elementary Education*
*B. S. U. Publicity Chairman; Publicity Chairman Delta Playhouse; A. C. E. I.; Alpha Psi Omega; Sophomore Editor of "Broom"; Asst. Editor "Miss Delta"; Editor "Miss Delta"; Literary Festival Winner; Who's Who In American Colleges and Universities.*

CLINTON LUCKETT, Greenville, Miss.
*English*
*"Miss Delta" Staff; Newman Club; Delta Singers; French Club; "Broom" Staff; Inter-Faith Council.*

EDWARD MACK LYONS, Shaw, Miss.
*Business Administration*
*Business Club.*

THOMAS WADE MALONE, Tutwiler, Miss.
*Physical Education*
*Transfer Northwest Junior College.*

# Seniors

KATY LEE MANSKER, *Winona, Miss.*
*Elementary Education*
*A. C. E. I.; Wesley Foundation Council.*

MARY RUTH MOBLEY, Marks, Miss.
*Home Economics*
*Student Government* 50-51; *Soph. Favorite* 51-52; *Junior Class Sec.* 51-52; *Delhecons.*

BOYCE RAY MOORE, Pontotoc, Miss.
*Business*

WILLIE JEAN MOORE, Lexington, Miss.
*Elementary Education*
*A. C. E. I. Librarian* 52-53; *W. A. A. Reporter* 52-53.

MARY BULLEN MORGAN, Leland, Miss.
*Social Science—Spanish*
*W. A. A. Reporter; Health Council; Spanish Club; Honor Council; Student Govt.; Dance Club; Delta Singers; Delta Playhouse; Alpha Psi Omega Vice Pres.*

WILLIAM P. MOSES, Drew, Miss.
*Social Science*

GEORGE SHEP MCCALEB, Cleveland, Miss.
*Chemistry*
*Who's Who in American Colleges and Universities.*

MARGIE RUTH MCCULLOUGH, Gunnison, Miss.
*Business Education*
*W. A. A.; Y. W. A.; Business Club; Senior Class Treasurer.*

CLIFTON J. MCINNIS, JR., Clarksdale, Miss.
*Social Science*

# Seniors

JUANITA MCMILLAN, Dublin, Miss.
*Business Education*
*Delta Playhouse Sec.; Delta Playhouse Pres.; Sec. Alpha Psi Omega; Pres. Alpha Psi Omega; Business Club; B. S. U.; Y. W. A. "Miss Delta" Staff; "Broom" Staff.*

JEAN LORELL NOBLE, Anguilla, Miss.
*Elementary Education*
*Delta Singers; Triple Trio; Commerce Club.*

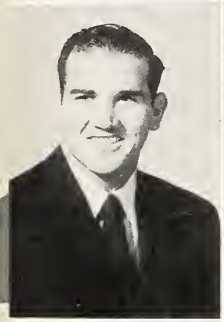

OLIVER CLYDE OWEN, Pontotoc, Miss.
*Social Science*
*Football; "M" Club.*

GLENDA PARCHMAN, Buena Vista, Miss.
*Music*
*French Club; Music Club; Wesley Foundation; Delta Singers.*

MARY JOANN PEARSON, Sarah,, Miss.
*Business Education*
*W. A. A.; Y. W. A.; B. S. U. Council; Business Club.*

LUCY NELL PENNEBAKER, Inverness, Miss.
*Home Economics*
*Pres. Delhecons; W. A. A.*

ROSIE LEE PORTER, Tutwiler, Miss.
*Elementary Education*
*A. C. E. I.; W. A. A.*

MARTHA FLO PRIEST, Okolona, Miss.
*Public School Music*
*Editor of "Broom"; "Miss Delta"; Delta Playhouse; Delta Singers; Music Club; Wesley Foundation.*

LONNIE GLYNN POSEY, Union Church, Miss
*Social Science*
*"Miss Delta"; "Broom."*

MARY NELL REEDER, Lula, Miss.
*Elementary Education*
*A. C. E. I.; W. A. A.*

# Seniors

JAMES DOYCE REYNOLDS, Drew, Miss.
*Mathematics and Social Science*
*Men's Honor Council; House Chairman Hardee Hall.*

MARGIE FIELDS RYALS, Hollandale, Miss.
*English*
*Women's Athletic Association; "Miss Delta" Wesley Foundation; Dance Club.*

BOBBY LEE SANDERS, Oxford, Miss.
*Physical Education*
*Football; Baseball; "M" Club; Physical Education Club.*

FREDDIE R. SCHLATTER, Cleveland, Miss.
*Elementary Education*

NANCY LEE SHIVERS, Shivers, Miss.
*Elementary Education*

BETTY SMITH, Eupora, Miss.
*Elementary Education*
*Vice-Pres. Wesley Foundation; Treas. A. C. E. I.; Treas. Dance Club; Sec. Senior Class; Sec. Inter-Faith Council; W. A. A.*

EDDYTH JANIECE SMITH, Union, Miss.
*Mathematics*
*Wesley Foundation*

JAMES FRANKLIN STEVENS, Arcola, Miss.
*Social Science*

RALPH McGEE STUTTS, Booneville, Miss.
*Social Science*
*"M" Club.*

SARA LOU SULLIVANT, Batesville, Miss.
*Business Education*
*Transfer Northwest Jr. College.*

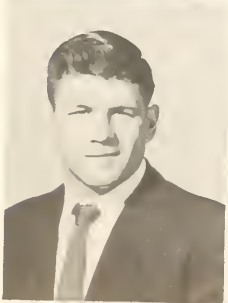

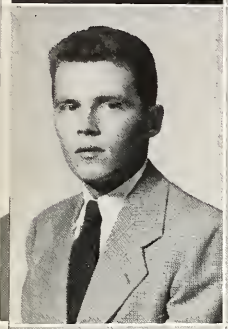

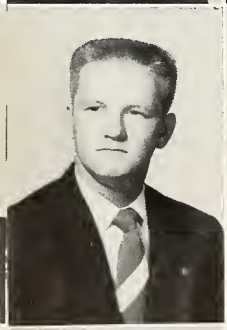

# Seniors

GEORGIA TAYLOR, Hickory Flat, Miss.
*Home Economics*
*Sec. Y. W. A.; Sec. Westminister Fellowship; Delhecons.*

BETTY JO TEDFORD, Batesville, Miss.
*Home Economics*
*W. A. A.; Y. W. A.; B. S. U.; Delhecons; Vice Pres. Y. W. A. in* '51.

ROBERT CLINTON TIBBS, Hushpuckena, Miss.
*Chemistry*

MAIJA MARGRIETA VARSBERGS, Senatobia, Miss.
*Elementary Education*
*A. C. E. I.; Town Girls' Club; Women's Honor Council; Who's Who In American Colleges and Universities.*

BILLIE WASSON, Kosciusko, Miss.
*Elementary Education*
*A. C. E. I.; B. S. U. Council; Morning Watch Chairman; Y. W. A.; Training Union Director.*

JAMES HAYDEN WELLS, Grenada, Miss.
*Business Education*
*Cheerleader* 51-52.

ALBERT DON WHITTEN, Cascilla, Miss.
*Social Science*

ALVA ELAINE WILLIAMS, Delta City, Miss.
*Social Science*
*Transfer M. S. C. W.; Glee Club; Nature Study Club; W. A. A.*

BARBARA JANE WILLIAMS, Greenville, Miss.
*Music*
*Pres. Delta Singers; Pres. Band; Music Club Program Chairman; Jr. Editor of "Broom"; Soph. Favorite; Jr. Favorite; Treas. Student Govt.; Sec. Student Govt.; Women's Honor Council; Music Director of Y. W. A. and B. S. U.; Social Vice Pres. of B. S. U.*

CATHERINE ELIZABETH WINN, Leland, Miss.
*English*

# Seniors

MARGARET GOODIN YOUNG, Cleveland, Miss.
*Elementary Education*
*A. C. E. I.*

RALPH JULIAN TURNER, Ruleville, Miss.
*Pre-Med.*
*Graduate Student; Delta Players; Beta; Beta, Beta; "Miss Delta" Staff; "Broom" Staff.*

*NOT PICTURED*

LLOYD B. COURTNEY, Shaw, Miss.
ROBERT WELLS MANCILL, Cleveland, Miss.
LAURA M. SHEFFIELD, Inverness, Miss.
JUNE TATUM, Cleveland, Miss.
VIRGINIA COX WILLIAMS, Tutwiler, Miss.
CLAUDE O. WOODALL, Clarksdale, Miss.

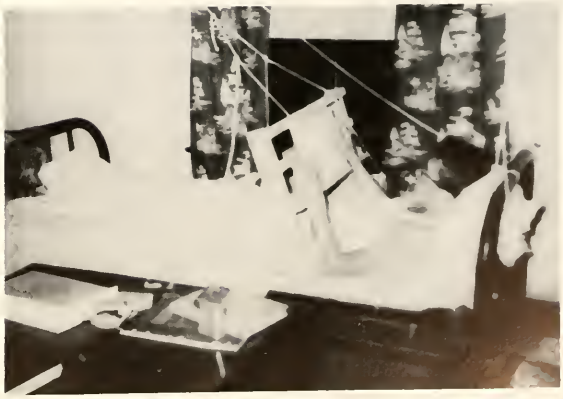

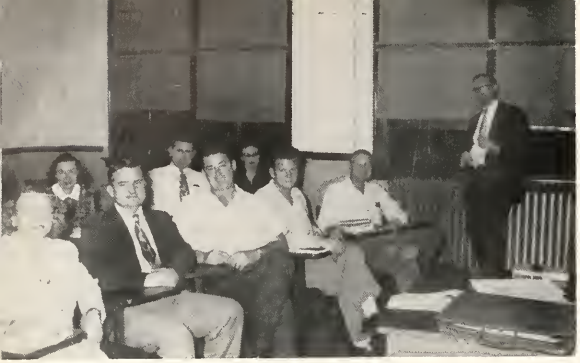

UNIVERSITY OF MISSISSIPPI
AND
DELTA STATE TEACHERS COLLEGE
GRADUATE CENTER

DR. SYLVESTER ANDREW MOORHEAD
Department of Education
University of Mississippi
*Teaching a Class in*
*"Philosophy of Education"*

DR. A. L. YOUNG
Head, Department of Education
Delta State
*Teaches a Class in*
*"Advanced Educational Psychology"*
(with Dr. Young is pictured
Dr. A. L. Crabbe of Peabody College,
who gave theCommencement Address in 1952)

DELTA STATE ARTISTS COURSE SERIES
Presented Robert Vogeler, Lecturer
on Monday, October 27.
*Other numbers in this series will be*:
Dr. Franz J. Polgar, Mental Wizard,
The "Synphonietta"—a musical group
from Memphis, Tennessee.

# Juniors

OFFICERS

*President* ..... Nancy Minor
*Vice-President* ..... Joyce Young
*Secretary* ..... Mary Ruth Mobley
*Treasurer* ..... Bobby Graves
*Reporter* ..... Sara Moore
*Sponsors* ..... Miss Sue Thweatt, Mr. Wayne Brand

# Juniors

MARGUERITE ABEL, *Duck Hill, Miss.*
JAMES G. ALLBRITTON, *Jackson, Miss.*
BARBARA ELSIE BAILEY, *Shelby, Miss.*

MARY CYNTHIA BLAIR, *Wiggins, Miss.*
MARGARET LOVIE BOONE, *Vaiden, Miss.*
WILLIAM CLYDE BOX, *Stewart, Miss.*

JAMES THOMAS BRELAND, *Columbus, Miss.*
GEORGE LEONARD CAIN, *Sallis, Miss.*
JOHN OLIVER CALDWELL, *Como, Miss.*

THOMAS CASCIO, *Leland, Miss.*
MAUDINE CHANDLER, *Ruleville, Miss.*
MILDRED CLEMENT, *Black Hawk, Miss.*

EDWIN LOUIS COBB, *Yazoo City, Miss.*
IRENE COKE, *Hazelhurst,, Miss.*
MRS. ALICE BROWN COX, *Vaiden, Miss.*

# Juniors

Mary Jo Davis, *Louisville, Miss.*
Billy Devault, *Clarksdale, Miss.*
William S. Donald, *Kosciusko, Miss.*

James B. Drewery, *Corinth, Miss.*
Ann Elizabeth Ellis, *Clarksdale, Miss.*
Sarah Eugenia Evans, *Boyle, Miss.*

Patricia Farmer, *Lexington, Miss.*
Mary Kathryn Finlay, *Greenville, Miss.*
Charles E. Gardiner, *Water Valley, Miss.*

Bonnie Jean Goodwin, *Hollandale, Miss.*
Barbara Jean Graves, *Greenville, Miss.*
Zula Juan Greenlee, *Kilmichael, Miss.*

Samuel Bryce Griffis, *Grenada, Miss.*
Janice M. Harris, *Charleston, Miss.*
Jennie Lou Harris, *Tremont, Miss.*

# Juniors

RICHARD LOUIS HARRIS, *Hickory, Miss.*
ROBERT BERTRAM HEAD, *Calhoun City, Miss.*
LEE THOMAS HOLLAWAY, *Tupelo, Miss.*

JACK LONG HOLMES, *Sallis, Miss.*
BEULAH ELIZABETH HOLMAN, *Benoit, Miss.*
CHARLES LEE HOWELL, *Kilmichael, Miss.*

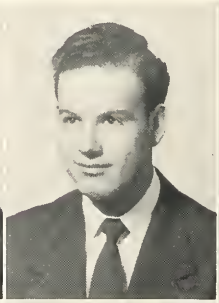

JERALD S. HUGHES, *Sunflower, Miss.*
C. W. INGRAM, *Drew, Miss.*
WILLIAM CLYDE JONES, *Booneville, Miss.*

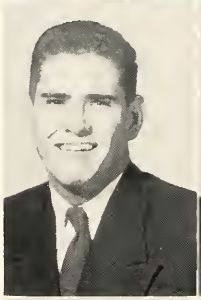

JAMES MARION LAWHON, *Merigold, Miss.*
WILLIAM O. LIVINGSTON, *Merigold, Miss.*
MARY SUE MABUS, *Tremont, Miss.*

EDNA PEARL MATHEWS, *Yokena, Miss.*
BOBBIE GENE MILLER, *Mooreville, Miss.*
BETTY LOU MILNER, *Yazoo City, Miss.*

# Juniors

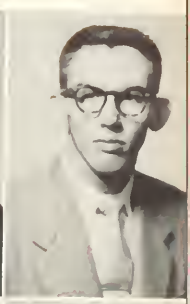

NANCY CAROLYN MINOR, *Clarksdale, Miss.*
SARA ANNE MOORE, *Greenwood Miss.*
WILLIAM I. MCGARR, *Eupora, Miss.*

JOYCE HALE NICHOLS, *Baldwyn, Miss.*
GRACE NEMITZ, *Cleveland, Miss.*
MARGARET R. NEWTON, *Hollandale, Miss.*

OSKARS OZOLS, *Marks, Miss.*
ELIZABETH CAROLYN PAXTON, *Jackson, Miss.*
LUCY RUTH PEGG, *Greenville, Miss.*

CHARLES HUGH PEETS, *Leland, Miss.*
D. LAWRENCE PERRETTI, *Plainfield, New Jersey*
PAUL EUGENE PRESTAGE, *Red Bay, Ala.*

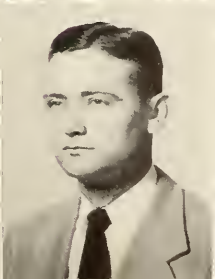
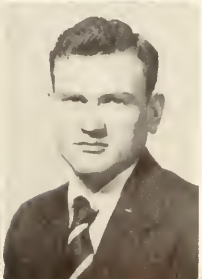

WALTERINE PYRON, *Holly Ridge, Miss.*
LEE RAKESTRAW, *Macedonia, Miss.*
RONALD DUANE RAGLAND, *Greenville, Miss.*

# Juniors

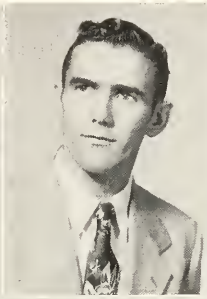
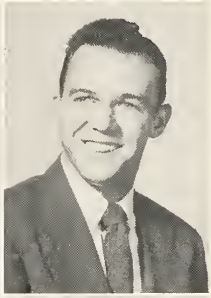

KATHLEEN ROGERS, *Glendora, Miss.*
THOMAS F. SCARBOROUGH, *Decatur, Miss.*
ALBERT FINE SCHILLING, *Natchez, Miss.*

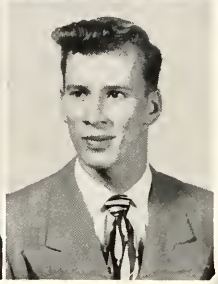

RAY ERWIN SHEPHERD, *Clarksdale, Miss.*
MARGIE MOSES SIZEMORE, *Drew, Miss.*
KENT SMITH, *Cleveland, Miss.*

LILLIAN ARRAH SMITH, *Tutwiler, Miss.*
FRED L. STEPHENSON, JR., *Clarksdale, Miss.*
JEAN STRICKLIN, *Yazoo City, Miss.*

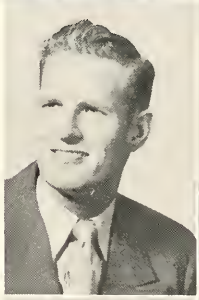

BILLY GENE TATUM, *Cleveland, Miss.*
CHARLES TAYLOR, *Booneville, Miss.*
YGONDINE TAYLOR, *Rienzi, Miss.*

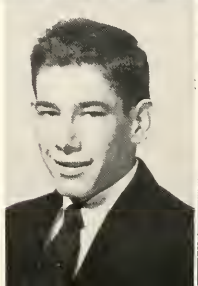

TOY A. TEDFORD, JR., *Batesville, Miss.*
BILLY URIAH TIDWELL, *Union, Miss.*
MARY RUTH WHITEHURST, *Coldwater, Miss.*

# Juniors

POLLY ANN WILLIAMS, *Coahoma, Miss.*
CLARENCE L. WILKINSON, *Yazoo City, Miss.*
WILLIE LEON WILSON, *Bruce, Miss.*

BETTY CLAIRE YORK, *Batesville, Miss.*
ELIZABETH JOYCE YOUNG, *Darling, Miss.*
NEVA JOYCE CRICK, *Belzoni, Miss.*

*NOT PICTURED:*

HARRY D. BARNES, JR., *Vicksburg, Miss.*
PRESTON DOUGLAS BROOKS, *Hollandale, Miss.*
JOHNNIE CUNNINGHAM, *Cleuland, Miss.*
HORACE LOWRY MCCOOL, *Boyle, Miss.*
JAMES CHARLES RATCLIFF, *Philadelphia, Miss.*

YOU ARE CORDIALLY INVITED

TO ATTEND

DELTA COUNCIL ANNUAL MEETING

DELTA STATE TEACHERS COLLEGE

CLEVELAND, MISSISSIPPI

ON THURSDAY, THE FIFTEENTH OF MAY

NINETEEN HUNDRED AND FIFTY-TWO

AT TEN O'CLOCK IN THE MORNING

GUESTS OF HONOR

THE HONORABLE JAMES F. BYRNES

WILLIAM FAULKNER

BRIGADIER GENERAL P. A. FERINGA

# Sophomores

OFFICERS

*President* ..... James Rogers
*Vice-President* ..... Joe Eidt
*Secretary* ..... Gerlene Stubbs
*Treasurer* ..... Jerry Williams
*Reporter* ..... Bebe Carter
*Sponsor* ..... Mr. Forrest Wyatt

# Sophomores

Mary Ann Arnold, *Vicksburg, Miss.*
Beverly L. Bean, *Grenada, Miss.*
Owen Parker Bryant, *Irvine, Kentucky*

Sammy Billingsley, *Boyle, Miss.*
Bebe Carter, *Ruleville, Miss.*
Billie Sue Cooper, *Greenwood, Miss.*

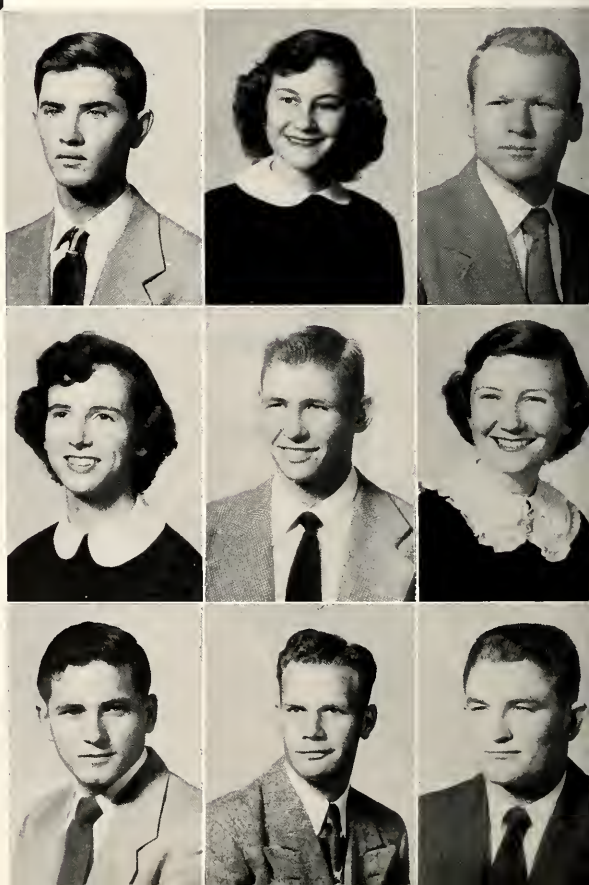

Travis Earl Cooper, *Shaw, Miss.*
Elizabeth Couch, *Drew, Miss.*
Karon C. Covington, *Ackerman, Miss.*

Jane Love Doughty, *Cleveland, Miss.*
Francis Joseph Eidt, *Natchez, Miss.*
Elsie Ann Ervin, *Cleveland, Miss.*

James Thomas Ervin, *Cleveland, Miss.*
Conner Delane Fulton, *Mayersville, Miss.*
Willo Goodwin, Jr., *Merigold, Miss.*

# Sophomores

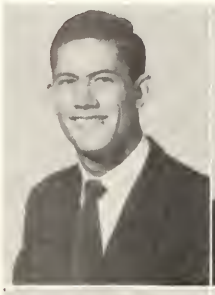

RICHARD C. GOODMAN, *New Albany, Miss.*
WILLIE A. GRISSOM, JR., *Merigold, Miss.*
BOBBY GRISHAM, *Baldwyn, Miss.*

GLORIA JEAN GUERERI, *Cleveland, Miss.*
RAY S. HARRIS, *Bryson City, North Carolina*
BILLIE HAWKINS, *Leland, Miss.*

BILLY LEE HITCH, *Dublin, Miss.*
GLENDA LOYCE HIXON, *Friars Point, Miss.*
KATHRYN HUDSON, *Benoit, Miss.*

JOAN HUMPHREY, *Hollandale, Miss.*
JANE KEE, *Ripley, Tennessee*
BOBBY CARR JOHNSEY, *Water Valley, Miss.*

JAMES EDWARD KEENUM, *Vance, Miss.*
SAM F. LAMENSDORF, JR., *Rolling Fork, Miss.*
SHIRLEY LEE, *Lula, Miss.*

# Sophomores

MALCOLM RALPH LOVELL, *Pontotoc, Miss.*
EMILY MAYHALL, *Clarksdale, Miss.*
JOHN MICHIE MILLER, *Merigold, Miss.*

JAMES OTIS MURRELL, *Irvine, Kentucky*
HALLIE SWANN MCCAIN, *Cleveland, Miss.*
JIM HUNTER MCCALEB, *Cleveland, Miss.*

PATRICIA SUE MCGUIRE, *Greenville, Miss.*
JACK FORREST MCPEAK, *Cleveland, Miss.*
BAXTER E. NICHOLS, *Belzoni, Miss.*

JANEIL K. PICKETT, *Edwards, Miss.*
NANCY E. PICKETT, *Edwards, Miss.*
HAROLD WAYNE RAY, *Greenville, Miss.*

JAMES TRAVIS ROGERS, *Cleveland, Miss.*
CARVILL SMITH-VANIZ, *Canton, Miss.*
T. J. SMITH, *Charleston, Miss.*

# Sophomores

Mary Ellen Stafford, *Cleveland, Miss.*
Charline Stallworth, *Drew, Miss.*
Oma Gerlene Stubbs, *Philipp, Miss.*

Beth Thornton, *Merigold, Miss.*
Eva Nell Timmes, *Merigold, Miss.*
Virginia Lee Truitt, *Greenwood, Miss.*

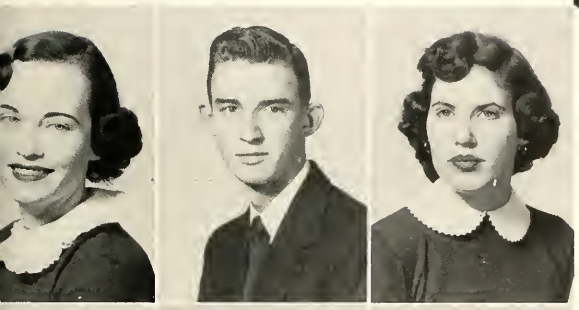

Roslyn Weese Wigley, *James, Miss.*
A. B. Williams, *Sledge, Miss.*
Ella Aftone Williams, *Delta City, Miss.*

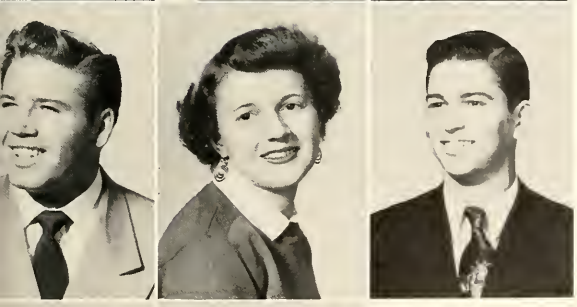

Gerald Williams, *Pine Bluff, Ark.*
Helen Stark Willis, *Shaw, Miss.*
Charles Phillip Wolfe, *Cleveland, Miss.*

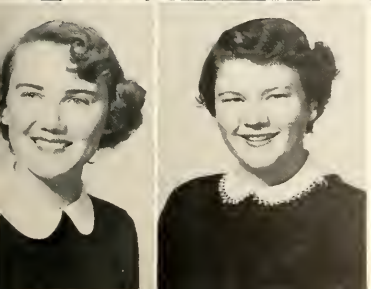

Maxine Woods, *Cleveland, Miss.*
Gloria Ann Young, *Cleveland, Miss.*

# Sophomores

*NOT PICTURED:*

Francis R. DeAndrea, Plainfield, New Jersey
George Edward Groner, Leland, Mississippi
Mrs. Nell S. Jacob, Cleveland, Mississippi
Marcia Ruth Pemberton, Cleveland, Mississippi
Peggy Elayne Tatum, Cleveland, Mississippi
Lee Dickerson Walt, Cleveland, Mississippi
Jack Cannon Whites, Louisville, Mississippi

# Freshmen

OFFICERS

*President* ..... Kent Wyatt
*Vice-President* ..... Jimmie Watson
*Secretary* ..... Fayrene West
*Treasurer* ..... Beth Bell
*Reporter* ..... Scottie Powers
*Sponsor* ..... Mr. H. L. Nowell

# Freshmen

Ora Anita Adams, *Lambert, Miss.*
Frankie Alderete, *Mayersville, Miss.*
Elizabeth Ann Alston, *Hollandale, Miss.*

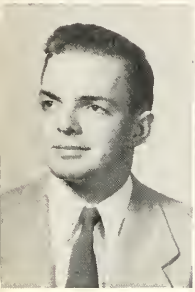

Hugh Henry Andrews, *Clarksdale, Miss.*
Rosemary Arnold, *Glen Allan, Miss.*
Beth Gray Bell, *Water Valley, Miss.*

Rosemary Bianca, *Indianola, Miss.*
E. L. Bingham, *Boyle, Miss.*
Roy Collier Boone, *Boyle, Miss.*

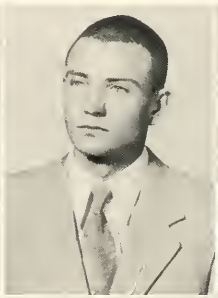

Beth Gail Bowie, *Schlater, Miss.*
Martha Elizabeth Bowlin, *Hollandale, Miss.*
Nira Jo Bowling, *Hollandale, Miss.*

Fieldon Bartley Boykin, *Delta City, Miss.*
Doris Anne Brackeens, *Leland, Miss.*
Nina Grace Brand, *Clarksdale, Miss.*

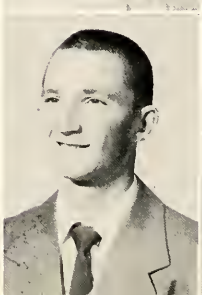

# Freshmen

VIRGINIA ANNE BRANTLEY, *Cleveland, Miss.*
ROY EDWARD BROCK, *Cleveland, Miss.*
THOMAS H. BROOME, *Benoit, Miss.*

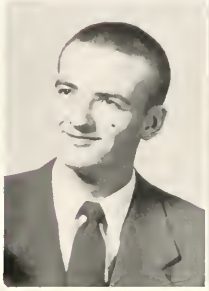

CURTIS BROWN, *Cleveland, Miss.*
ELIZABETH ANN BROWN, *Lyon, Miss.*
MARVIN R. BROWN, *Winona, Miss.*

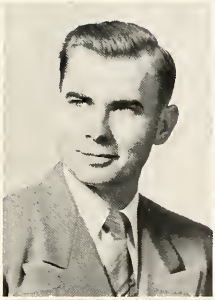

BETTYE RICE BRUISTER, *Tutwiler, Miss.*
ROBERT LEE BUFKIN, *Cleveland, Miss.*
GEORGE ROBERT BURT, *Lamkin, Miss.*

ROSE MARIE CAMPBELL, *Leland, Miss.*
VIRGINIA CALVERT, *West Point, Miss.*
YVONNE CARTER, *Belzoni, Miss.*

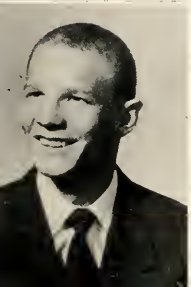

DENNIS ALBERT CATES, *Hollandale, Miss.*
HERBERT FLOYD CHENAULT, *Rosedale, Miss.*
BOBBY ELLIS CLIFTON, *Fulton, Ky.*

# Freshmen

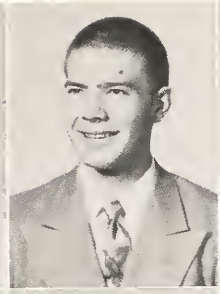
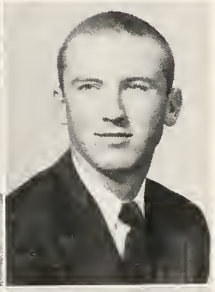

Alma Elizabeth Cockrell, *Shaw, Miss.*
O. J. Cole Jr., *Mayersville, Miss.*
Harold D. Collins, *Marks, Miss.*

Janice E. Collins, *Rolling Fork, Miss.*
Betty Ann Cook, *Duncan, Miss.*
Margaret Lucille Crawford, *Boyle, Miss.*

Nancy Ann Creel, *Decatur, Ga.*
Dan J. Criswell, *Hollandale, Miss.*
Mildred Jeanette Cummins, *Cleveland, Miss.*

Peggy Ann Dalton, *Cleveland, Miss.*
Allen James Daniel, Jr., *Deeson, Miss.*
Anita Carlene Davis, *Cleveland, Miss.*

John A. Dixon, *Merigold, Miss.*
Ruby Anne Dunlap, *Tupelo, Miss.*
Robert Earl Ervin, *Cleveland, Miss.*

# Freshmen

Ray Manuel Evans, Jr., *Greenwood, Miss.*
John Lewis Everitt, *Drew, Miss.*
Angeline Ferguson, *Shelby, Miss.*

Norman Eugene Feurer, *Anguilla, Miss.*
Betty Dale Gahan, *Greenville, Miss.*
Margaret Fay Garrett, *Gunnison, Miss.*

John Gibson, *Cleveland, Miss.*
Mattie Rose Gibson, *Anguilla, Miss.*
Bettye Faye Gleason, *Doddsville, Miss.*

Jennie Marie Glorioso, *Gunnison, Miss.*
Edna Delois Goodwin, *Drew, Miss.*
Philip P. Gorman, Jr., *Leland, Miss.*

Mable Katherine Green, *Water Valley, Miss.*
Barbara Jean Greenlee, *Doddsville, Miss.*
Mary Frances Greganti, *Merigold, Miss.*

# Freshmen

Elizabeth Jo Griffin, *Mantee, Miss.*
Clemmie Hackler, *Decatur, Ga.*
Jack Wellington Hall, *Greenville, Miss.*

Charles J. Hammond, Jr., *Leland, Miss.*
Elizabeth N. Hamric, *Ackerman, Miss.*
Harry Hobart Harrell, *Batesville, Miss.*

Jay J. Harris, *Drew, Miss.*
Jean Hensley, *Mantee, Miss.*
Joan Hensley, *Mantee, Miss.*

John Robert Hester, *Senatobia, Miss.*
Minnie Mildred Hogue, *Rolling Fork, Miss.*
James Harris Horton, *Clarksdale, Miss.*

Mrs. Patricia Horton, *Clarksdale, Miss.*
John Adrian Houston, *Cleveland, Miss.*
Bumond Clyde Houtz, Jr., *Canton, Miss.*

# Freshmen

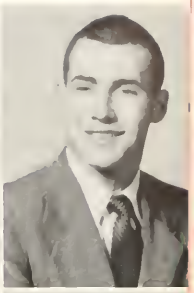

ANNA ROSE HUTCHISON, *Cleveland, Miss.*
ROBIE HELEN IRWIN, *Shaw, Miss.*
KENNETH R. JENNINGS, *Cleveland, Miss.*

JOYCE ELESE JONES, *Murphy, Miss.*
EDRIS YVONNE KELLY, *Philipp, Miss.*
RUTH KIMBELL, *Boyle, Miss.*

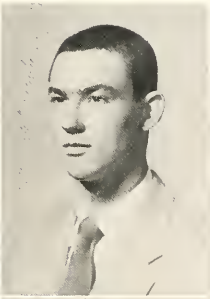

CHARLES H. LIPE, *Grenada, Miss.*
HENRY FERRELL LUNCEFORD, *Egremont, Miss.*
MARGARET ANNE MERCER, *Belzoni, Miss.*

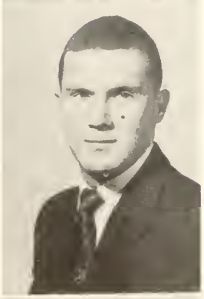

LEON MAURICE MILLER, *Cleveland, Miss.*
CHARLOTTE G. MILNER, *Jackson, Miss.*
BILLY GENE MITCHELL, *Steuart, Miss.*

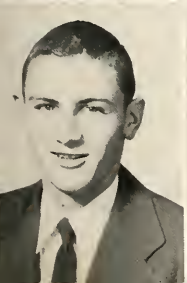
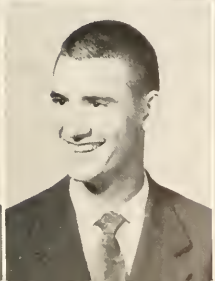

ROY NEWTON MOORE, *Vance, Miss.*
JAMES LAMAR MORGAN, *Boyle, Miss.*
CAROL MORRIS, *Friars Point, Miss.*

# Freshmen

Mary Kathryn Mulrenin, *Shelby, Miss.*
Betty Ann Murphy, *Tippo, Miss.*
Robert Edward McCaa, *Greenville, Miss.*

Elodie Jane McGee, *Ruleville, Miss.*
George B. McKeown, *Vicksburg, Miss.*
James Manuel Nassar, *Shelby, Miss.*

Lois Jean Nickels, *Mathiston, Miss.*
Max Roy Nunnery, *Cleveland, Miss.*
Mose C. O'Bannon, *Charleston, Miss.*

Alma Ruth Oliver, *Boyle, Miss.*
Charlotte Oswalt, *Friars Point, Miss.*
Johnny Drew Ouzts, *Cleveland, Miss.*

Jesse Leonard Pace, *Pace, Miss.*
Angelo D. Panetti, *Plainfield, New Jersey*
Mable Charlene Parker, *Vance, Miss.*

# Freshmen

Travis Estes Parker, *Drew, Miss.*
Margaret Nell Powell, *Kosciusko, Miss.*
Scottie Powers, *Greenville, Miss.*

Julia Theresa Price, *Greenwood, Miss.*
Jo Ann Prophet, *Greenwood, Miss.*
Alfred B. Quinn, Jr., *Tralake, Miss.*

Evelyn M. Rainer, *Hollandale, Miss.*
William Peyton Randle, *Morgan City, Miss.*
Georgie Jeanne Raney, *Cleveland, Miss.*

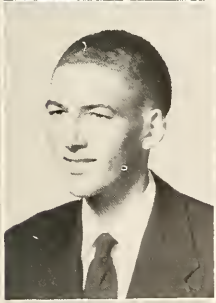

Martin Raney, *Greenville, Miss.*
David Eugene Reaves, *New Albany, Miss.*
Charlene Ringold, *Water Valley, Miss.*

Elmer Rouse, *Cleveland, Miss.*
Bernie Lou Shackouls, *Greenville, Miss.*
Elizabeth A. Shropshire, *Rolling Fork, Miss.*

# Freshmen

William E. Sisson, *Beulah, Miss.*
Paul Lamar Sizemore, *Drew, Miss.*
Charles Allen Smith, *Courtland, Miss.*

Erma Lee Smith, *Doddsville, Miss.*
Joseph Henry Smith, *Boyle, Miss.*
Martha Smith, *Cleveland, Miss.*

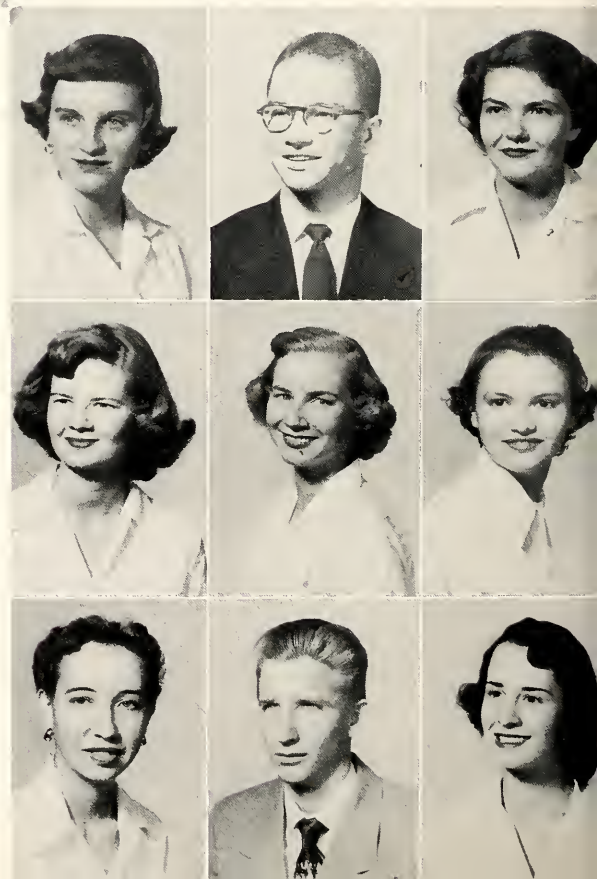

Mary Allan Smith, *Merigold, Miss.*
Richard Carroll Staggs, *New Albany, Miss.*
Stella Waudean Stanton, *Cleveland, Miss.*

Kate Terry Stapleton, *Cleveland, Miss.*
Edna Earle Stephenson, *Clarksdale, Miss.*
Louise Still, *Sardis, Miss.*

Virginia Stratton, *Mayersville, Miss.*
Charles F. Stukenborg, *Rosedale, Miss.*
Virginia Dare Terry, *Schlater, Miss.*

# Freshmen

William M. Thompson, *Merigold, Miss.*
Eugene Edward Tibbs, *Hushpuckena, Miss.*
Jo Anne Tolbert, *Hollandale, Miss.*

Anthony S. Vazzana, *Leland, Miss.*
Robert Amos Wall, *Decatur, Miss.*
Jimmie E. Watson, *Doddsville Miss.*

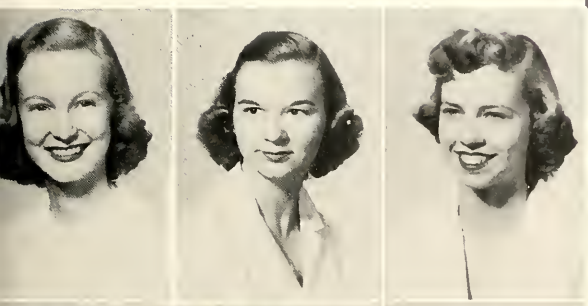

Evelyn Janet Watts, *Clarksdale, Miss.*
Fayrene West, *Greenville, Miss.*
Ann Wilson White, *Ruleville, Miss.*

Nella Jean Whitworth, *Delta City, Miss.*
Anne Claire Wiggins, *Cleveland, Miss.*
Bertie Ann Willis, *Inverness, Miss.*

David Eugene Wilson, *Benoit, Miss.*
Fred Malvin Wilson, *Cleveland, Miss.*
Maxine Wilson, *Drew, Miss.*

# Freshmen

JOSEPH CECIL WOODS, *Winona, Miss.*
FOREST KENT WYATT, *Cleveland, Miss.*

*NOT PICTURED*

Thomas Gene Anders, *Biloxi, Miss.*
Lurline Beck Barnes, *Greenville, Miss.*
Freddy Jack Black, *Jennie, Ark.*
Joe Brooks, *Cary, Miss.*
Elizabeth A. Correro, *Cleveland, Miss.*
Marian Griffing Denson, Meadville, Miss.
William Curtis Garmon, *Greenville, Miss.*
Barbara Estelle Graves, *Ackerman, Miss.*
Johnnie M. Grissom, *Merigold, Miss.*
William Dennis Hancock, *Cleveland, Miss.*
William Edward Harris, *Duncan, Miss.*
Mrs. Ruby Hollingsworth, *Cleveland, Miss.*
Horace Durell Howell, *Cleveland, Miss.*
Mary Ann Masterson, *Cleveland, Miss.*
Beverly Ann Moore, *Greenville, Miss.*
Aubrey Dale Rozzell, *Clarksdale, Miss.*
Lizzie Tonymon, *Pace, Miss.*

The Department of Health,
Physical Education and Recreation
Presented the Pageant

EVER-EVER LAND

in the outdoor theater
April 19, 1952

Scarf Dance

WATER PAGEANT
"GITCHE-GUMEE"
Summer of 1952
Directed by Forest Wyatt

Features

Miss D.S.I.C. --- Miss Jane Williams

*Mr. D.S.I.C. --- Mr. Dominic Bevalaque*

# Who's Who

These students have been recommended by the college, students and faculty, to receive recognition for their accomplishments on the campus. As an honor to those meeting the requirements, they will appear in the publication of the WHO'S WHO AMONG STUDENTS IN AMERICAN COLLEGES AND UNIVERSITIES.

JAMES DONALD HADLEY
*President of Student Government*

LADYE GENE CASEY
*President of Women's Honor Council*

RICHARD COLLINS
*President of Beta Beta Beta*

JUANITA FARMER CRESPINO
*Assistant Editor of 1953 "BROOM"*

# In American Colleges And Universities

JOY LATHAM
*Editor of Miss Delta*

GEORGE SHEPHERD MCCALEB
*President of Men's Honor Council*

MARTHA FLO' PRIEST
*Editor of 1953 "BROOM"*

JUANITA MCMILLIAN
*President of Delta Playhouse*

JANE WILLIAMS
*Secretary of Student Government*

MAIJA VARSBERGS
*Senior Class Reporter*

Mr. Jon Whitcomb, well-known illustrator, chose the Most Beautiful Girl from pictures of the four Beauties elected by the student body.

Danbury, Connecticut
December 16, 195[illegible]

To The 195[illegible] BROOM:

It [illegible] Most Beautiful Girl at [illegible] this year. Here [illegible] . . .

Th[illegible] r-skin[illegible] to [illegible] our jur[illegible], I enjoyed it.

Best [illegible].

Sincerely,

Jon Whitcomb

*Most Beautiful --- Anne Claire Wiggins*

*Beauty --- Mary Jo Davis*

*Beauty --- Virginia Jerry*

*Beauty --- Lillian Smith*

*Most Handsome --- Ralph Stutts*

# Friendliest

Maudine Chandler

James Rogers

# Delta State's

# Senior Class Favorite

Dot Abel

Robert "Red" Franks

Ann Craney

Oliver "Bud" Owen

# Junior Class Favorites

Ann Ellis

William Box

Fred Foster

Sara "Whalie" Moore

# Sophomore Class Favorites

Charline Stallworth

Karon "Cov" Covington

Gerlene Stubbs

Jack McPeak

# Freshmen Class Favorites

Scotty Powers

Kent Wyatt

Bob McCaa

Ann Shropshire

Organizations

# Student Government

# Women's Honor Council

WOMEN'S CABINET

*President* ..... Ladye Gene Casey
*Vice-President* ..... Mavis Harpole
*Secretary* ..... Bebe Carter
*Cleveland Hall House Chairman* .....Mavis Harpole
*Cleveland Hall Civic Chairman* Maudine Chandler
*Taylor Hall House Chairman* .....Virginia Truitt
*Taylor Hall Civic Chairman* .....Bebe Carter
*Ward Hall House Chairman* .....Margaret Garrett
*Ward Hall Civic Chairman* .....Minnie Hogue
*Senior Representative* ..... Ladye Gene Casey
*Junior Representative* ..... Joyce Young
*Sophomore Representative* ..... Gerlene Stubbs
*Freshman Representative* ..... Janet Watts
*Town Representative* ..... Maija Varsbergs

MEN'S CABINET

*Hardee Hall House Chairman* ..... Doyce Reynolds
*Hardee Hall Civic Chairman* .....Toy Tedford
*G. I. No. 1 House Chairman* ....Dominic Bevalaque
*G. I. No. 1 Civic Chairman* .....Lonnie Posey
*G. I. No. 2 House Chairman* .....Charles Taylor
*G. I. No. 2 Civic Chairman* .....Ralph Ellison
*Senior Representative* ..... Shep McCaleb
*Junior Representative* ..... William Box
*Sophomore Representative* ..... Richard Graves
*Freshman Representative* ..... John Everett
*Town Representative* .....Kent Smith
*Apartment Representative* ..... Claude Woodall

STUDENT GOVERNMENT OFFICERS

*President* ..... James Hadley
*Vice-President* ..... "Red" Franks
*Secretary* ..... Jane Williams
*Social Vice-President* ..... Nancy Minor
*Treasurer* ..... James Rogers
*Publicity Chairman* ..... Joe Eidt (not pictured)

# Laurie Doolittle Branch Of The Association For Childhood Education International

OFFICERS

*President* ..... Joyce Gibson
*Vice-President* ..... Bobbie Graves
*Secretary* ..... Vivian Flowers
*Treasurer* ..... Betty Smith
*U. N. E. S. C. O. Chairman* ..... Jean Noble
*Scribe* ..... Minnie Hogue
*Reporter* ..... Maija Varsbergs
*Librarian* ..... Jean Moore
*Sponsor* ..... Mrs. J. D. Hale

MEMBERS

Dorothy Abel
Marguerite Abel
Elizabeth Allen
Mary Alice Autry
Mrs. Mary Bailey
Cynthia Blair

Miss Maud Cain
Ladye Jean Casey
Edwin Cobb
Irene Coke
Mrs. Alice Cox
Travis Cooper
Elizabeth Couch
Mary Jo Davis
Ruby Anne Dunlap
Sarah Evans
Vivian Flowers
Margaret Garrett
Joyce Gibson
Jennie Glorioso
Bobbie Graves
Zula Greenlee

Gloria Guereri
Mrs. Birdie Hale
Elizabeth Hamric
Naomi Hawkins
Jean Hensley
Joan Hensley
Minnie Hogue
Mary Louise Hobart
Mrs. Patricia Horton
Joyce Jones
Jane Kee
Ruby Lancaster
Mr. Roy Lipe
Kate Mansker
Betty Milner
Jean Moore

Grace Nemitz
Jean Noble
Charlene Parker
Lucy Pegg
Janeil Pickett
Nancy Pickett
Rosie Lee Porter
Evelyn Rainer
Mary Nell Reeder
Freddie Schlatter
Nancy L. Shivers
Ann Shropshire
Betty Smith
Jean Strickland
Gerlene Stubbs
Mrs. Harvey Swindall

Eva Nell Timmes
Mrs. Mary Turner
Maija Varsbergs
Billie Wasson
Miss Frances Ward
Mary Ruth Whitehurst
Anne Wiggins
Polly Williams
Helen Willis
Margaret Young

*NOT PICTURED:*
Miss Mary R. Eckles
Mary Ann Masterson
Pearl Mathews
Mr. D. T. Oaks
Mrs. Hattie Richardson
Dr. Albert Young

# Delta State Festival Winners 1952

First Prize, Informal Essay: *"Delayed Pilgrim"* by Maija Varsbergs
Second Prize, Informal Essay: *"Bring Me The Book"* by Lonnie Posey
First Prize, Formal Essay: *"That Way Madness Lies"* by Mrs. Marian G. Denson
Second Prize, Formal Essay: *"Dr. Ded"* by Elsie Ann Ervin
First Prize, Short Story: *"The Blue Crane"* by James Hadley
Second Prize, Short Story: *"Theme"* by James Hadley

# Alpha Psi Omega

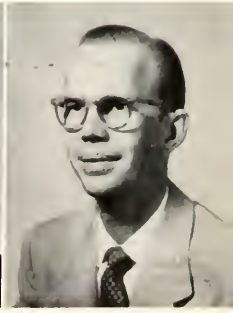

OFFICERS

*President* ..... Juanita McMillan
*Secretary-Treasurer* ..... Joy Latham

MEMBERS

Miss Evelyn Hammett
Joy Latham
Juanita McMillan
Mary Bullen Morgan
H. L. Nowell
Miss Ruth Williams

# Delta Playhouse

OFFICERS

*President* ..... Juanita McMillan
*Vice-President* ..... Malcolm Lovell
*Secretary-Treasurer* ..... Martha Priest
*Publicity Chairman* ..... Juanita Crespino
*Sponsor* ..... Miss Ruth Williams

MEMBERS

Juanita Crespino
Sarah Evans
Glenda Hixson
Joy Latham
Malcolm Lovell
Clifton McInnis
Mary Bullen Morgan
Margaret Newton
Martha Priest
Ralph Turner
Jerry Williams
Helen Willis

PLEDGES

Mary Ann Arnold
Elsie Bailey
Maudine Chandler
Peggy Dalton
Olis English
Ray Evans
John Everitt
Harry H. Harrell
Clinton Luckett
Betsy Milner
M. C. O'Bannon, Jr.
Julia Price
Erma Lee Smith
Jean Stricklin
Fred Stukenborg
Anne Wiggins
Polly Ann Williams
Leon Wilson

*"THE SERVANT IN THE HOUSE"*
BROOM MEMORIAL AUDITORIUM
NOVEMBER 14, 1952

# The Broom Staff

Head Photographer—
Can Dance too!

STAFF

*Editor-in-Chief* ..... Martha Flo Priest
*Assistant Editor* ..... Juanita Crespino
*Business Manager* ..... "Red" Franks
*Assistant Business Manager* ..... Janice Harris
*Senior Editor* ..... Joyce Gibson
*Junior Editor* ..... Bobby Graves
*Sophomore Editor* ..... Beth Thornton
*Freshman Editors* ..... E. J. McGee, Alma Oliver, Hugh Andrews, Dennis Cates
*Activities Editor* ..... Clinton Luckett
*Athletic Editor (Men)* ..... Edwin Cobb
*Athletic Editor (Women)* ..... Joyce Young
*Art Editors* ..... Rose Gibson, H. F. Chenault, Charles Hammond
*Photographers* ..... Ray Evans, James Albritton, Bobby Johnsey, Robert McCaa, Ralph Turner
*Typists* ..... Katherine Green, Louise Still
*Sponsor* ..... Dr. Doxie Shuler

Ye Editor

Assistant Editor

At the "Footlite Revue"

# Miss Delta

THE "MISS DELTA" STAFF

*Editor* ..... Joy Latham
*Assistant Editor* ..... Sara Moore
*Associate Editor* ..... Elsie Ervin
*Business Manager* ..... Lonnie Posey
*Circulation Manager* ..... Leon Wilson
*Sports Editor* ..... Leon Wilson
*Sports Writers*....."Crazy" Barrett, Ray Harris, George Burt, John Hester
*Feature Writers* .....Martha Priest, Peggy Dalton, Charlotte Milner, Polly Williams, Charles Hammond
*Reporters* ..... Juanita Crespino, Charlene Stallworth, Clinton Luckett, Jo Anne Tolbert, Olis English, Bebe Carter, Joe Eidt, Gloria Young, Jean Moore, Charlene Ringold, Maija Varsberg.
*Typists* .....Virginia Terry, Betty Bowie, Julia Price
*Sponsor* ..... Mr. Wayne Brand

# "Les Amis" And "Los Amigos"

FRENCH AND SPANISH CLUB

OFFICERS

*President* ..... Elsie Ann Ervin
*Vice-President* ..... Don Whitten
*Secretary* ..... Peggy Ann Dalton
*Treasurer* ..... Glenda Hixson
*Program Chairman* ..... Waudean Stanton
*Sponsor* ..... Dr. Doxie Shuler

MEMBERS

Hugh Andrews
Mary Ann Arnold
Yvonne Carter
Juanita Farmer Crespino
Peggy Ann Dalton
Elsie Ann Ervin
Robert Lee Franks
Jack Hall
James Bradford Hall
Glenda Hixson
Jerald Hughes
Augustus N. Hutchinson
Joy Latham
Clinton Luckett
Michie Miller
Mary Bullen Morgan
M. C. O'Bannon, Jr.
Ronald Ragland
Henry Smith
Stella Stanton
Robert Tibbs
Maija Varsberg
Donald Whitten
Elaine Williams
Dr. Doxie Shuler

*NOT PICTURED:*
Thomas Gene Anders
Francis DeAndrea
James Ratcliff

# Tri "B" Business Club

*Better Students* *Better Business* *Better Citizens*

OFFICERS

*President* ..... Janice Harris
*Vice-President* ..... Nancy Minor
*Secretary* ..... Bebe Carter
*Treasurer* ..... Anna Rose Hutchinson
*Reporter* ..... Gloria Young
*Sergeant-at-Arms* ..... James Keenum
*Historian* ..... Janet Watts
*Freshman Representative* ..... Betty Gahan
*Advisor* ..... Thomas B. Martin, Head Department of Business

HOMECOMING ROYALTY

*Miss Tri "B"* ..... Virginia Terry
*First Alternate* ..... Janice Harris
*Second Alternate* ..... Jo Anne Tolbert

# Members Of Iri "B" Club

Ora A. Adams
Rosemary Arnold
Barbara E. Bailey
William A. Bandy
Harry D. Barnes
Lurline B. Barnes
Beth Gray Bell
Freddie Black
Betty G. Bowie
Nira Jo Bowling
Doris A. Brackeens
Nina G. Brand
Roy E. Brock
Preston D. Brooks
Curtis Brown
Elizabeth A. Brown
Marvin R. Brown
Bettye R. Bruister
George R. Burt
Bebe Carter
Dennis A. Cates
Bobby E. Clifton
Alma E. Cockrell
Janice E. Collins
Betty Ann Cook
Billie Sue Cooper
Lucille Crawford
Dan J. Criswell
Allen J. Daniel
Mary F. Darnell
Billy DeVault
John A. Dixon
Jane L. Doughty
Francis Joe Eidt
James T. Ervin
Bobby E. Ervin
Ray M. Evans
John L. Everitt
Betty D. Gahan
Charles E. Gardiner
William C. Garmon
Bettye F. Gleasen
Bonnie J. Goodwin
Edna D. Goodwin
Willo Goodwin
Philip P. Gorman
Barbara Graves
Katherine Green
Barbara J. Greenlee
Mary F. Greganti
Bryce Griffis
Charles J. Hammond
Dennis Hancock
Harry H. Harrell
Janice Harris
Ray Harris
Billie H. Hawkins
Ruby G. Hollingsworth
James H. Horton
Bumond C. Houtz
Charles L. Howell
Kathryn V. Hudson
A. N. Hutchinson
Anna R. Hutchinson
Robie H. Irwin
Kenneth R. Jennings
Bobby C. Johnsey
James E. Keenum
Yvonne Kelly
Ruth J. Kimbell
Sam F. Lamensdorf
Alice K. Langdon
James M. Lawhon
Shirley Lee
Charles H. Lipe
Henry F. Lunceford
Edward M. Lyons
Robert E. McCaa
Ruth McCullough
William I. McGarr
Elodie J. McGee
Patricia S. McGuire
Juanita McMillan
Jack F. McPeak
Emily Mayhall
Margaret A. Mercer
Nancy C. Minor
Beverly A. Moore
Boyce Moore
Roy N. Moore
Carol L. Morris
Mary K. Mulrenin
Betty Ann Murphy
James M. Nassar
Baxter E. Nichols
Lois J. Nickels
Lawrence F. Notto
Max R. Nunnery
Charlotte W. Oswalt
Jesse L. Pace
Travis E. Parker
Joann Pearson
Marcia R. Pemberton
Scottie Powers
Julia T. Price
Alfred B. Quinn
Hollanson M. Raney
Jeanne Raney
Harold W. Ray
David E. Reaves
Elmer Rouse
Paul L. Sizemore
Charles A. Smith
Mary A. Smith
Mary E. Stafford
Richard C. Staggs
Charline Stallworth
Edna E. Stephenson
Charles F. Stukenborg
Sara L. Sullivant
Ygondine Taylor
Virginia D. Terry
William M. Thompson
Jo Anne Tolbert
Lee Walt
James E. Watson
Evelyn J. Watts
Jimmie Wells
Fayrene West
Ann W. White
Jack C. Whites
Nella J. Whitworth
Gerald E. Williams
Bertie A. Willis
Fred M. Wilson
Maxine Wilson
Charles P. Wolfe
Joseph C. Woods
Maxine Woods
Betty C. York
Gloria A. Young

# Tri Beta

OFFICERS

*President* ..... Richard Collins
*Vice-President* ..... Shep McCaleb
*Secretary* ..... Beth Johnson
*Historian* ..... James Hadley
*Sponsors* ..... Dr. R. L. Caylor, Dr. H. J. Jacob, and Mr. E. F. Strobel

MEMBERS

James Allbritton
Kathy Bronn
Richard Collins
James Hadley
Jerry Hughes
Beth Johnson
Shep McCaleb
Kent Smith

# Band

OFFICERS

*Student Conductor* ..... Sam Billingsley
*Staff Assistant* ..... Martha Priest
*Librarian* ..... Adrian Houston
*Director* ..... Dr. Victor F. Showalter

MEMBERS

Rose Mary Bianca**
Sam Billingsley*
Robert L. Bufkin, Jr.*
Bebe Carter***
O. J. Cole, Jr.
Jeanette M Cummins
H. F. Chenault
Francis DeAndrea
Ruby Ann Dunlap**
Ann Ellis*
James Ervin
Betty Gahan*
Faye Gleason**
James Hadley*
James B. Hall
Adrian Houston*
Henry F. Lunceford
Leon Miller*
Billy Mitchell
Jonny Ouzts
Oskars Ozols
Leonard Pace
Joseph T. Peeler*
Margaret N. Powell**
David Reaves
James Rogers*
William Sisson
Richard Staggs
Fayrene West*
Fred Wilson

HONOR MEMBERS

Robert Ervin
Kate Stapleton
Jane Williams

* *Section Leader*
** *Majorette*
*** *Drum Major*

# Delta Singers

*Director* ..... Roberta McKinney

OFFICERS

*President* ..... Martha Flo Priest
*Vice-President* ..... Janice Harris

MEMBERS

Rosemary Arnold
Rosemary Bianca
Martha Bowlin
Nira Jo Bowling
Doris Brackeens
James Breland
Bettye Bruister
Bob Bufkin
Ginger Calvert
Yvonne Carter
Thomas Cascio
Maudine Chandler
Lucille Crawford
Juanita Crespino
Carlene Davis
Ann Ellis
Clemmie Hackler
James Hadley
Jack Hall
Elizabeth Hamric
Janice Harris
James Horton
Pat Horton
Bumond Houtz
Jane Kee
Yvonne Kelly
Billy Mitchell
Alma Ruth Oliver
Glenda Parchman
Charlene Parker
Martha Priest
Jo Ann Prophet
Evelyn Rainer
Martin Raney
David Reaves
Charlene Ringold
James Rogers
Elmer Rouse
Lillian Smith
Martha Smith
Carvill Smith-Vaniz
Mary Ellen Stafford
Dick Staggs
Edna Earle Stephenson
Nell Timmes
Jane Williams
Maxine Woods
Gloria Young

# Delta Statesmen

SAXAPHONES

James Hadley
Ferrell Lunceford
Joe Peeler
James Hall
Jimmy Ervin

TRUMPETS

Billy Mitchell
Jimmy Anders
Billy Sisson

TROMBONES

Leon Miller
David Reaves

DRUMS

Adrian Houston

PIANO

John Hester

VOCALIST

Edna Earle Stephenson

DIRECTOR

Dr. Victor Showalter

# Physical Education Majors' Club

OFFICERS

*President* ..... Claude Woodall
*Vice-President* ..... Pat Farmer
*Secretary* ..... Clarence Wilkinson
*Treasurer* ..... Dominic Bevalaque
*Reporter* ..... Hallie McCain
*Sponsors* ..... Cain, Callan, Riley, Wyatt

MEMBERS

Dominic Bevalaque
William Clyde Box
Owen Parker Bryant
George Leonard Cain
John Oliver Caldwell
Karon Covington
William Donald
Patricia Farmer
Angeline Ferguson
Thomas Ferrill
Norman Eugene Feurer
Fred Foster
Richard Goodman
Bobby Eugene Grisham
Johnnie Grissom
Willie Grissom
Lee Thomas Hollaway
Jack Holmes
Joan Humphrey
William Clyde Jones
Thomas Wade Malone
Hallie McCain
Jim Hunter McCaleb
Charles Peets
Lawrence Perretti
Paul Eugene Prestage
William P. Randle
Bobby L. Sanders
Thomas Scarborough
Albert Schilling
Ray Shepherd
T. J. Smith
Toy Tedford
Clarence Wilkinson
Forest Kent Wyatt

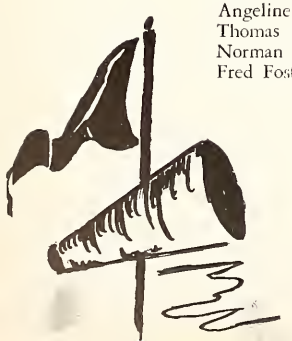

*NOT PICTURED:*
George Groner
William Harris
Durell Howell
Horace McCool
Aubrey Rozzell
Claude Woodall

# Women's Athletic Association

OFFICERS

*President* ..... Mary Louise Hobart
*Vice-President* ..... Joyce Young
*Secretary-Treasurer* ..... Joan Humphrey
*Reporter* ..... Jean Moore
*Sponsors* ..... Miss Ethel Cain, Miss Bexta Callan

MEMBERS

Anita Adams
Bettina Adams
Bebe Carter
Mildred Clements
Juanita Crespino
Mattie Jo Daniel
Sara Evans
Pat Farmer
Margaret Garrett
Mary Louise Hobart
Libby Holman
Joan Humphrey
Joyce Jones
Pearl Mathews
Margaret Mercer
Jean Moore
Betty Murphey
Ruth McCullough
Joann Pearson
Nell Pennebaker
Rosie Lee Porter
Scottie Powers
Walterine Pyron
Mary Nell Reeder
Margie Ryals
Margie Sizemore
Betty Smith
Virginia Stratton
Sara Sullivant
Georgia Taylor
Betty Jo Tedford
Ann White
Nella Jean Whitworth
Elaine Williams
Joyce Young

# Modern Dance Club

OFFICERS

*President* ..... Maxine Woods
*Vice-President* ..... Beth Thornton
*Secretary* ..... Bebe Carter
*Treasurer* ..... Virginia Truitt
*Reporter* ..... Peggy Dalton
*Sponsor* ..... Katherine Bronn

MEMBERS

Bexta Callan
Bebe Carter
Elizabeth Couch
Peggy Dalton
Joan Humphrey
Jane Kee
Carvil Smith-Vaniz
Beth Thornton
Virginia Truitt
Anne Wiggins
Maxine Woods

# "M" Club

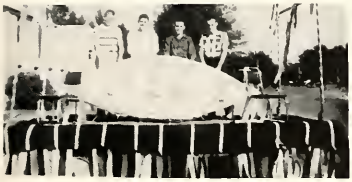

OFFICERS

*President* ..... Bob Barrett
*Vice-President* ..... Billy DeVault
*Secretary* ..... Jerry Williams
*Treasurer* ..... Clarence Wilkinson
*Sgt.-at-Arms* ..... Fred Foster
*Sponsor* ..... Wayne Brand

MEMBERS

Bob Barrett
Dominic Bevalaque
Victor Blair
William Box
Wayne Brand
Karon Covington
Billy DeVault
Tom Ferrill
Fred Foster
Willo Goodwin, Jr.
Bryce Griffis
Bobby Grisham
James Keenum
Jim Murrell
H. L. Nowell
Oliver Owens
Larry Perretti
Wayne Ray
John Ray Ricks
Orville W. Reily, Jr.
Bobby Sanders
T. J. Smith
Ralph Stutts
Billy Tatum
Charles Taylor
Toy Tedford
Clarence Wilkinson

*NOT PICTURED*:
James Ratcliff
Hugh Smith
Jerry Williams
Jack White
Claude Woodall

# Inter - Faith Council

OFFICERS

*President* ..... James Rogers
*Vice-President* ..... Mavis Harpole
*Secretary* ..... Rosie Porter
*Sponsors* ..... Ollie Johnson, Leta Dawson and Jimmy Breland

MEMBERS

Ladye Gene Casey
Mildred Clement
James Hall
Elizabeth Hamric
Mavis Harpole
Alice Langdon
Clifton McInnis
Rosie Porter
James Rogers
Betty Smith
Sara Lou Sullivant
Georgia Taylor
Anthony Vazzana
Jimmy Breland

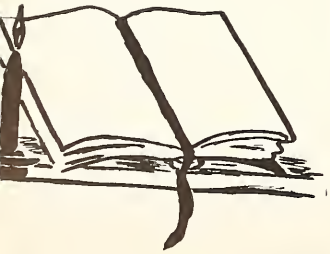

# y.w.a.

## OFFICERS

*President* ..... Gerlene Stubbs
*Vice-President* ..... Mary Louise Hobart
*Secretary* ..... Carolyn Paxton
*Stewardship Chairman* ..... Joan Pearson
*Program Chairman* ..... Mavis Harpole
*Devotional Chairman* ..... Vivian Flowers
*Community Mission Chairman* ..... Elsie Ann Erwin
*Music Chairman* ..... Jane Williams
*Y. W. A. "Window" Representative* ..... Ladye Gene Casey
*Sponsor* ..... Miss Hattie Richardson

## MEMBERS

Dorothy Abel
Marguerite Abel
Bettina Adams
Margaret Boone
Betty Brown
Ladye Gene Casey
Alice Brown Cox
Ann Craney
Lucille Crawford
Neva Joyce Crick
Mattie Jo Daniel
Carlene Davis
Elsie Ann Erwin
Pat Farmer
Vivian Flowers
Peggy Faulkner
Margaret Garrett
Mavis Harpole
Mary Louise Hobart
Minnie Hogue
Beth Johnson
Alice Langdon
Emily Mayhall
Margaret Mercer
Betsy Milner
Alma Ruth Oliver
Glenda Parchman
Carolyn Paxton
Joan Pearson
Charlene Ringold
Erma Lee Smith
Lillian Smith
Martha Smith
Jean Stricklin
Gerlene Stubbs
Betty Jo Tedford
Billie Wasson
Fayrene West
Jean Whitworth
Jane Williams

# Wesley Foundation

OFFICERS

*President* ..... James Hall
*Vice-President* ..... Betty Smith
*Secretary-Treasurer* ..... John Gammill
*Worship Chairman* ..... Margie Ryals
*Recreation Chairman* ..... Walterine Pyron
*Music Chairmen* ..... Glenda Parchman, Polly Williams
*Social Actions* ..... Jennie Harris
*World Christian Community* ..... Sue Mabus
*Membership Chairman* ..... Billy Tatum
*Deputations Chairman* ..... Harry Harrell
*Publicity Chairman* ..... Kate Mansker
*Publications Chairman* ..... Helen Willis
*Inter-Faith Council Representative* ..... Elizabeth Hamric
*Editor of "The Wheel"* ..... Beth Thornton
*Freshman Representative* ..... Marvin Brown
*Town Representative* ..... Anne Brantley
*Sponsor* ..... Leta Dawson

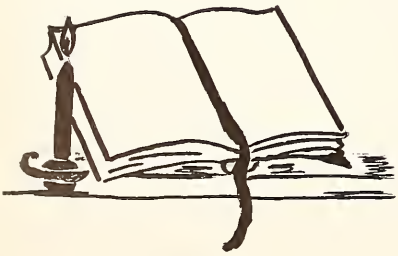

# Baptist Student Union

OFFICERS

| | |
|---|---|
| *President* | Ladye Gene Casey |
| *1st Vice-President* | James Rogers |
| *2nd Vice-President* | Mavis Harpole |
| *3rd Vice-President* | Ann Craney |
| *Secretary* | Maudine Chandler |
| *Sunday School Representative* | Mack Lovell |
| *Training Union Representative* | Billie Wasson |
| *Publicity Chairman* | Mary Louise Hobart |
| *Y. W. A. President* | Gerlene Stubbs |
| *Promotional Director* | Ray Harris |
| *Publications Directors* | Elsie Ann Ervin and Lonnie Posey |
| *Music Director* | Jane Williams |
| *Stewardship Chairman* | Charles Wolfe |
| *Noonday Meditations Chairman* | Joann Pearson |
| *Faculty Adviser* | Dr. Joe Farrar |
| *Pastor Adviser* | Dr. W. H. Clarke |
| *Student Secretary* | James A. Breland |

# Nathan House Newman Club

OFFICERS

*President* ..... Larry Perretti
*Vice-President* ..... Joe Eidt
*Secretary-Treasurer* ..... Clinton Luckett
*Inter-Faith Council Representative* ..... Thomas Cascio
*Sponsors* ..... Father Mullen
Eugene Strobel
Mrs. Norman Henry

MEMBERS

Mrs. Mary Bailey
Dominic Bevalaque
Rosemary Bianca
Rose Marie Campbell
Thomas Cascio
Francis Joseph Eidt
Norman Eugene Feurer
Jennie Marie Glorioso
Bonnie Jean Goodwin
Philip Powell Gorman, Jr.
Mary Frances Greganti
Gloria Jean Guereri
Clinton Luckett
Carol Elizabeth Morris
Mary Kathryn Mulrenin
Angelo Panetti
Larry Perretti
Hollaman Martin Raney
Charles F. Stukenborg
Eugene Tibbs
Robert Tibbs
Anthony Vazzana
Eugene Strobel, Mrs.
Norman Henry

*NOT PICTURED*:
Harry Barnes, Jr.
Elizabeth Correro
Francis Ralph DeAndrea
Laurence Notto
Norman Henry, Mrs.

# Westminster Fellowship

OFFICERS

*President* ..... Bumond Houtz
*Secretary* ..... Georgia Taylor
*Treasurer* ..... Bettina Adams
*Program Chairman* ..... Henry Smith
*Enlistment Chairman* ..... Jean Moore
*Fellowship Chairman* ..... Sara Lou Sullivant

MEMBERS

Bettina Adams
Beverly Bean
Nancy Creel
Mary Kathryn Finlay
Conner D. Fulton
Charles Gardiner
Clemmie Hackler
Bumond Houtz
Newell Hutchinson
Pat McGuire
Jean Moore
Wayne Ray
Henry Smith
Sara Lou Sullivant
Georgia Taylor
Catherine Winn

*NOT PICTURED:*
James Ratcliff

# Delhecons

OFFICERS

*President* ..... Nell Pennebaker
*Vice-President* ..... Mildred Clement
*Secretary* ..... Maudine Chandler
*Treasurer* ..... Mavis Harpole
*Reporter* ..... Neva Joyce Crick
*Sponsor* ..... Carmen Howell

MEMBERS

Bettina Adams
Beverly Bean
Rosemary Bianca
Martha Bowlin
Anne Brantley
Maudine Chandler
Mildred Clement
Neva Joyce Crick
Mattie Jo Daniel
Peggy Faulkner
Mavis Harpole
Jennie Lou Harris
Joanne Henry
Elizabeth Holman
Mary Sue Mabus
Bobby Gene Miller
Mary Ruth Mobley
Joyce Hale Nichols
Carolyn Paxton
Nell Pennebaker
Walterine Pyron
Charlene Ringold
Kathleen Rogers
Margie Nell Sizemore
Lillian Smith
Georgia Taylor
Betty Jo Tedford
Beth Thornton
Ella Williams
Joyce Young
*NOT PICTURED*:
Elizabeth Correro

# Athletics

# The Men Behind The Statesmen

JOHN RAY RICKS
*Basketball*

FOREST WYATT
*Track and Tennis*

EUGENE CHADWICK
*Football and Baseball*

BOBBY BARBOUR
*Assistant Coach*

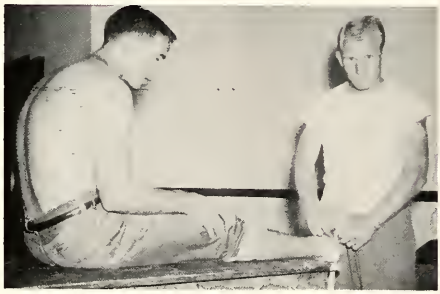

WIG REILY
*Trainer*

HORACE MCCOOL
*Student Assistant*

ATHLETIC COMMITTEE
WILEY
YOUNG
BRAND (*not pictured*)
BASS (*chr.*)
SMITH

What an athlete!

# "M" Club

Dad?

The Big Fishermen

Yodel Yokels

Murderers Row

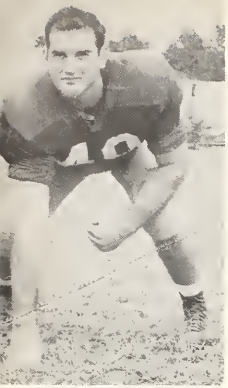

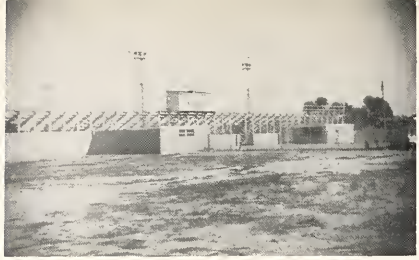

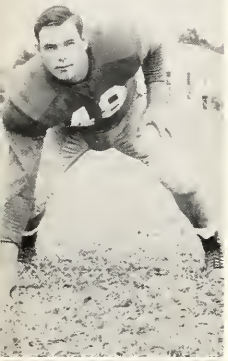

Bud Owen
George Groner
Jerry Williams
Bobby Barrett
Joe Eidt
Clarence Wilkinson
Victor Blair
Paul Prestage

# The 1952

| | | | |
|---|---|---|---|
| Delta State | 28 | Millsaps | 0 |
| Delta State | 37 | Union | 0 |
| Delta State | 7 | Austin Peay | 0 |
| Delta State | 33 | Murray | 19 |

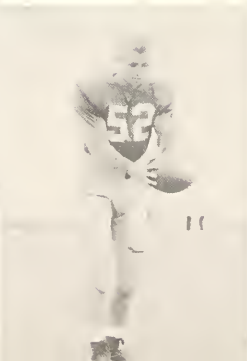

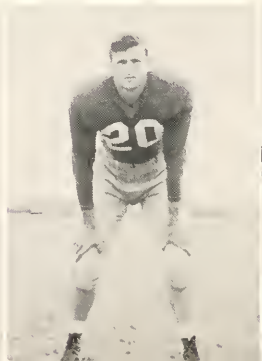

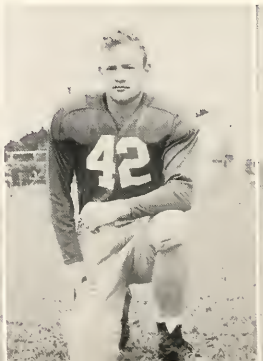

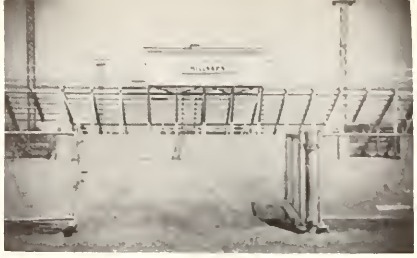

Dick Goodman
James Drewery
Travis Parker
Aubrey Rozzell
John Dixon
Willo Goodwin
Jack Whites
James Morgan

# *Statesmen*

| | | | |
|---|---|---|---|
| Delta State | 13 | Western Ky. | 35 |
| Delta State | 20 | Southern St. | 27 |
| Delta State | 6 | Northeast La. | 33 |

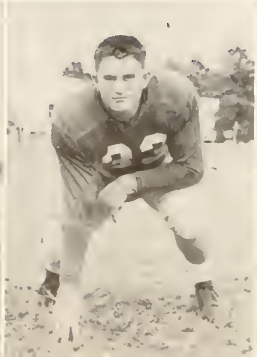

Billy Hitch
*Manager*

Billy Devault
Dominic Bevalaque
Kent Wyatt
Durell Howell
Karon Covington
Marvin Brown
T. J. Smith
Jay Harris

# Summing Up

It's a long haul from August to November and the only breathers on the Delta schedule were open dates. The Greenies won their first two games, split the next pair and then dropped the last three. A good year? It's according to how you look at it.

The Statesmen opened with a bang by downing the MILLSAPS MAJORS of Jackson, Mississippi, 28-0. James Ratcliff and Bryce Griffis were the big guns in the victory. Ratcliff scored one touchdown himself, tossed two scoring passes and kicked four extra points. Griffis grabbed one scoring pass and hauled back a punt 68 yards for another tally. Clarence Wilkinson led the ground-gainers with 96 yards.

Then the Greenies journeyed to Jackson, Tennessee to meet UNION UNIVERSITY and they came away with a 37-0 trouncing to their credit. Leonard Cain led the way with an 83-yard scoring sprint and six more points garnered on a pass. Ratcliff flipped another touchdown pass to Tom Holloway and Clarence Wilkinson, Paul Prestage, and Bobby Sanders were the other men who crossed the goal . . .

The Statesmen came home to perform before the alumni on Homecoming Day but they suffered their first setback of the season 39-7 at the hands of AUSTIN PEAY. Delta scored first on a 36-yard pass from Ratcliff to Jim McCaleb, but from there on it was all Austin. Ted Trenton paced the winners as he picked up 151 yards from scrimmage . . .

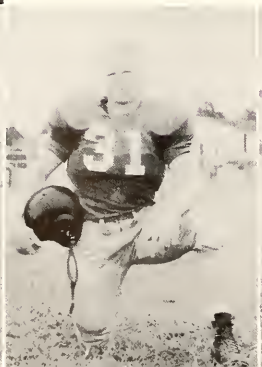

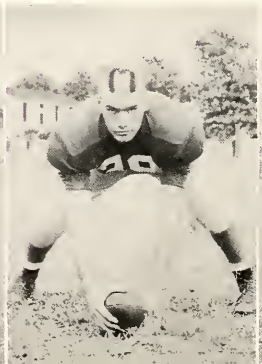

W. S. Donald
*Manager*

Tom Ferrill
James Keenum
Tom Holloway
James Ratcliff
Freddy Black
Buster Schilling
Charles Lipe
Ralph Stutts

# Summing Up

After the loss, the Statesmen hit the comeback trail and rallied to down highly-favored MURRAY-STATE 33-19. Paul Prestage broke the back of the Kentucky team when he intercepted a lateral in the opening period and sprinted 45 yards to paydirt. Quarterback Ratcliff shoved across three markers himself and Wilkinson added the last six-pointer on a 53-yard jaunt. The Thoroughbreds crossed the Greenies' goal line thrice but the Statesmen defense was able to stifle other threats . . .

Delta invaded the Blue Grass State in the next encounter only to suffer a 35-13 defeat at the hands of WESTERN KENTUCKY. Jimmy Feix connected on 16 out of 20 passes to baffle the Statesman defenders, while fullback McFadden was a source of endless worry overland. Ratcliff tallied all 13 points for the Deltans . . . .

SOUTHERN STATE of Magnolia, Arkansas, invaded Delta Field to meet the Statesmen in their last home game of the season. One of the better games of the season saw the Muleriders gain an early lead, lose it momentarily in the second half, and then recapture their advantage to win by a one-touchdown margin. Ratcliff fired two touchdown passes, one to Cain and one to Joe Eidt, and Wilkinson accounted for the other six. Vance Roberts tallied three times for Southern State.

Delta went to the Bayou State to meet NORTHEAST STATE COLLEGE in the last game of the season. The Indians punctured the double-stripe twice in the second period and could never be headed. A Ratcliff-to-Wilkinson aerial gave the invaders their only points in the opening period.

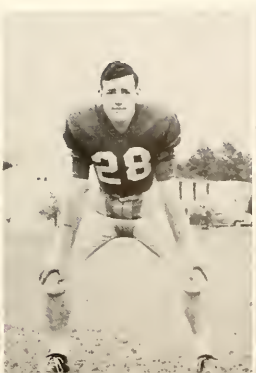

Coach Chadwick

Edwin Cobb
*Athletic Publicity Agent*

Bryce Griffis
Bill Williams
Jack Holmes
Jim McCaleb
Bobby Sanders
George Cain

# Delta State Homecoming Queen

Mary Jo Davis

Betty Bruister

Libby Allen

Beverly Bean

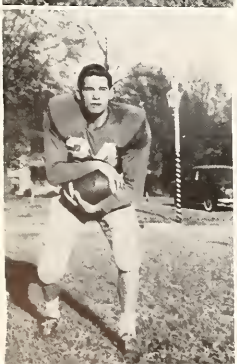

Wilkinson Tries For Six

# Delta State Cheerleaders

*Front Row*: (*l. to r.*) Naomi Hawkins, Janeil Pickett, Nancy Pickett, Gerlene Stubbs.
*Back Row*: (*l. to r.*) Dennis Cates, "Pap" Stevens, Jimmy Wells, Martin Raney.

# 1952 Tennis Team

Freddie Foster, Carroll Manning, Joe G. Walker, Hugh Ellis Walker, Laurence Michalka, Joe Wun.

Coached by Forest Wyatt

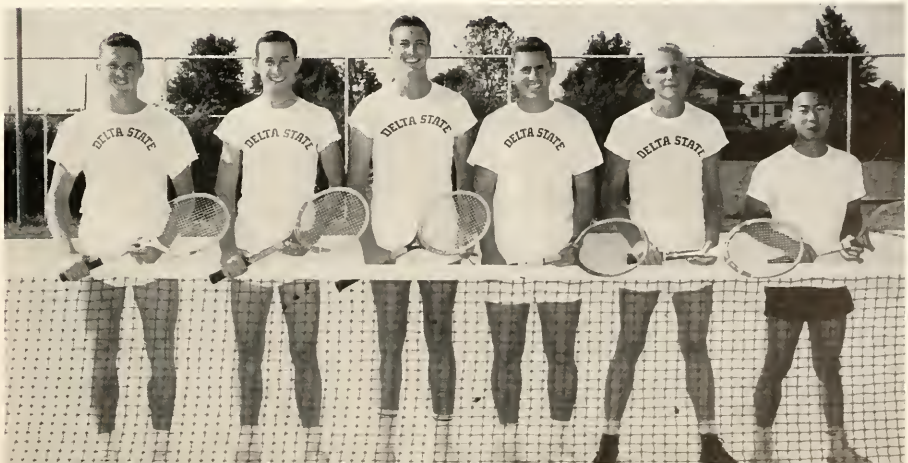

# 1952-53 Statesmen Basketball Squad

*Standing, left to right*: Curtis Brown, Tom Scarborough, Jim Murrell, William Box, Clyde Jones, Richard Harris, Coach John Ray Ricks.
*Kneeling*: Joe Eidt, Corky Fuerer, Bobby Grisham, Manager Ray Harris, Tom Holloway, Fred Foster, Kent Wyatt.

OFFICIAL 1952-53 SEASONAL RESULTS

| | | | |
|---|---|---|---|
| Delta State | 58 | Arkansas A&M | 55 |
| Delta State | 69 | Arkansas A&M | 66 |
| Delta State | 70 | Ouachita | 62 |
| Delta State | 70 | Northeast La. State | 52 |
| Delta State | 69 | Ouachita | 56 |
| Delta State | 55 | Spring Hill | 51 |
| Delta State | 71 | Bethel | 54 |
| Delta State | 62 | Northeast La. State | 55 |
| Delta State | 66 | Spring Hill | 75 |
| Delta State | 66 | Florence | 56 |
| Delta State | 65 | Austin Peay | 62 |
| Delta State | 74 | Union | 56 |
| Delta State | 67 | Millsaps | 44 |
| Delta State | 61 | Bethel | 68 |
| Delta State | 73 | Austin Peay | 71 |
| Delta State | 78 | Union | 73 |
| Delta State | 63 | Millsaps | 43 |
| Delta State | 76 | Florence | 69 |
| Delta State | 51 | Birmingham - Southern | 52 |

# First Five

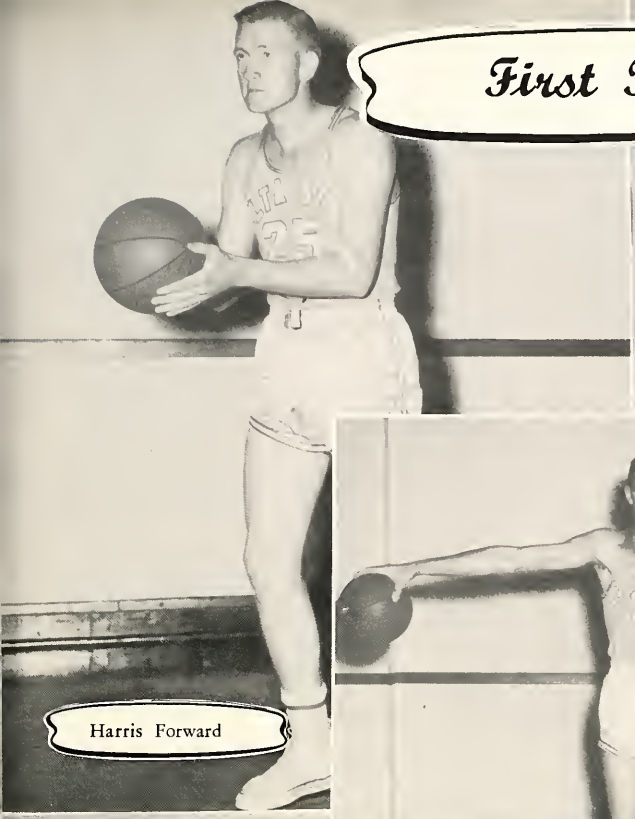

Harris Forward

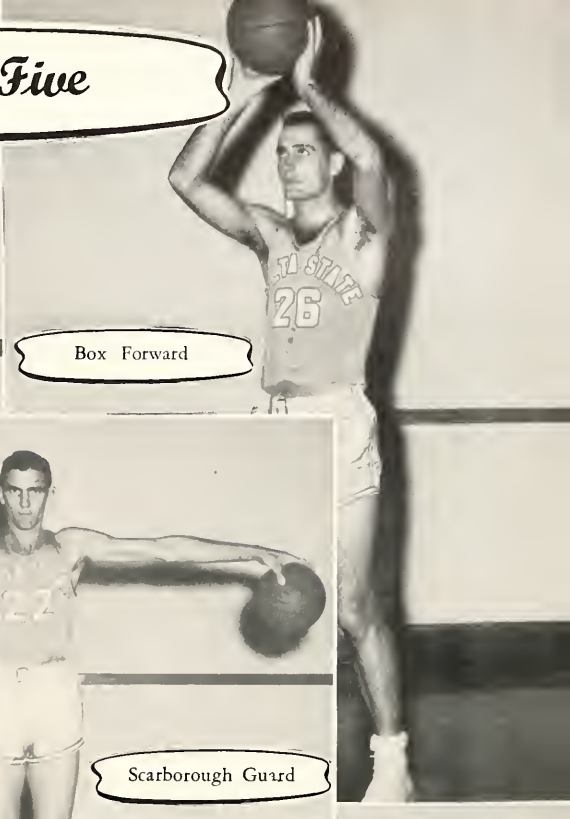

Box Forward

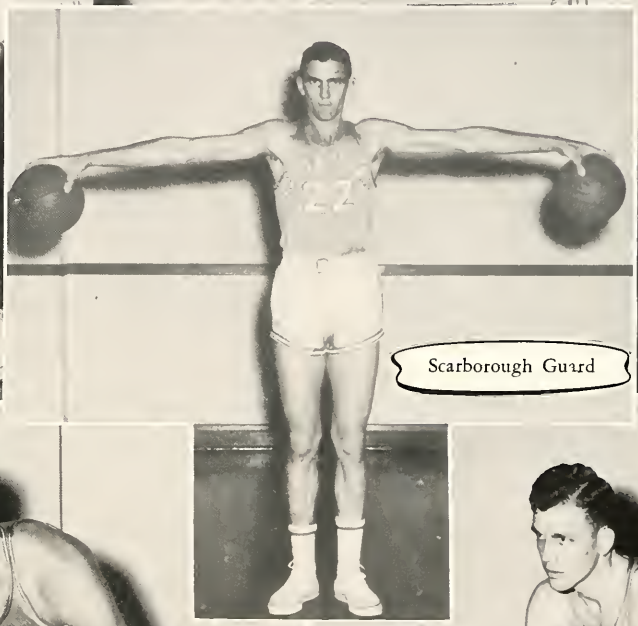

Scarborough Guard

Murrell Guard

Jones Center

# Reserve Strength

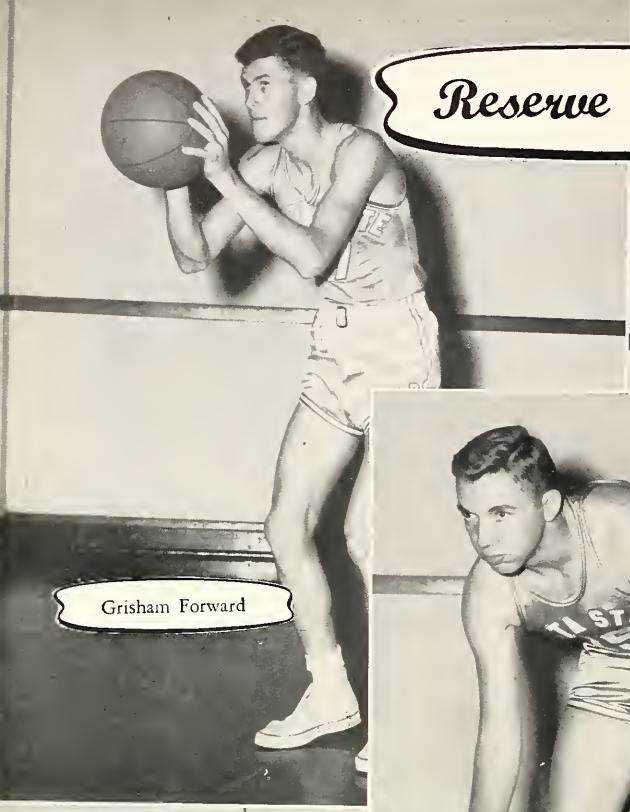

Grisham Forward

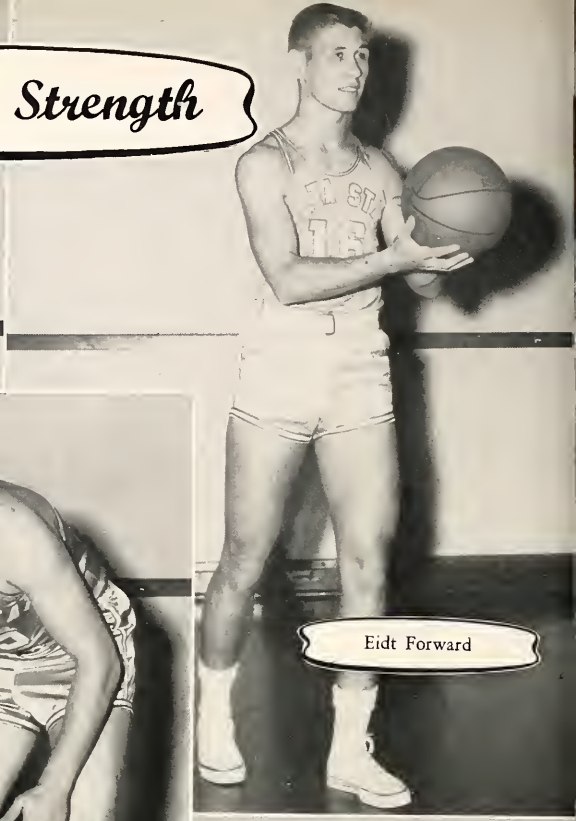

Eidt Forward

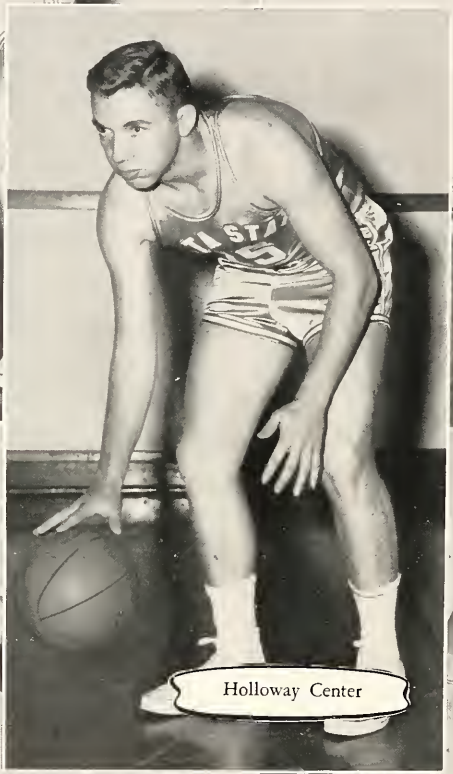

Holloway Center

Foster Guard

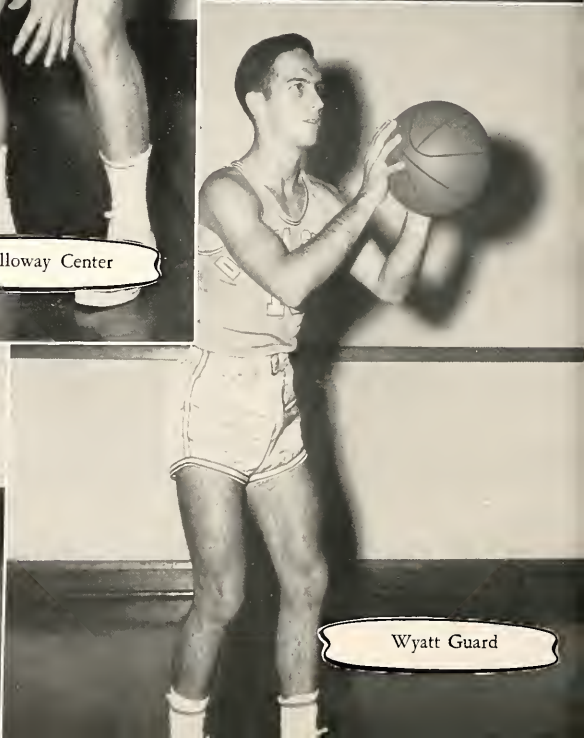

Wyatt Guard

# Action Shots Of The Greenies

JONES fires a free throw

The battles of the backboards

Big Tom goes up

A bird's eye view

And the crowd goes wild

# 1952 Baseball Team

*Back Row* (*l. to r.*) Sanders, Tibbs, Mullins, Wilkinson, Barrett, Tedford, Whites, Leslie, Goodwin, Coach Chadwick.
*Front Row* (*l. to r.*) Harris, Shephard, Ray, Panetti, Foster, Sandroni, Walt, Murrell.

Ball One

Ready?

The Waiting List

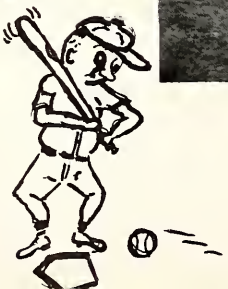

# Women's Athletics

What a reach!

Shield winner of 1951-52
Corrinne Lewis

Robinettes

1952 Statewide Playday held at
Delta State

Which twin plays tennis??

Occupational disease??

# Women's Athletics

Margie "Slidesmore"

Why so glum, chum??

Swing yo' podner!!

Watch the birdie!!

Inside the Iron Curtain

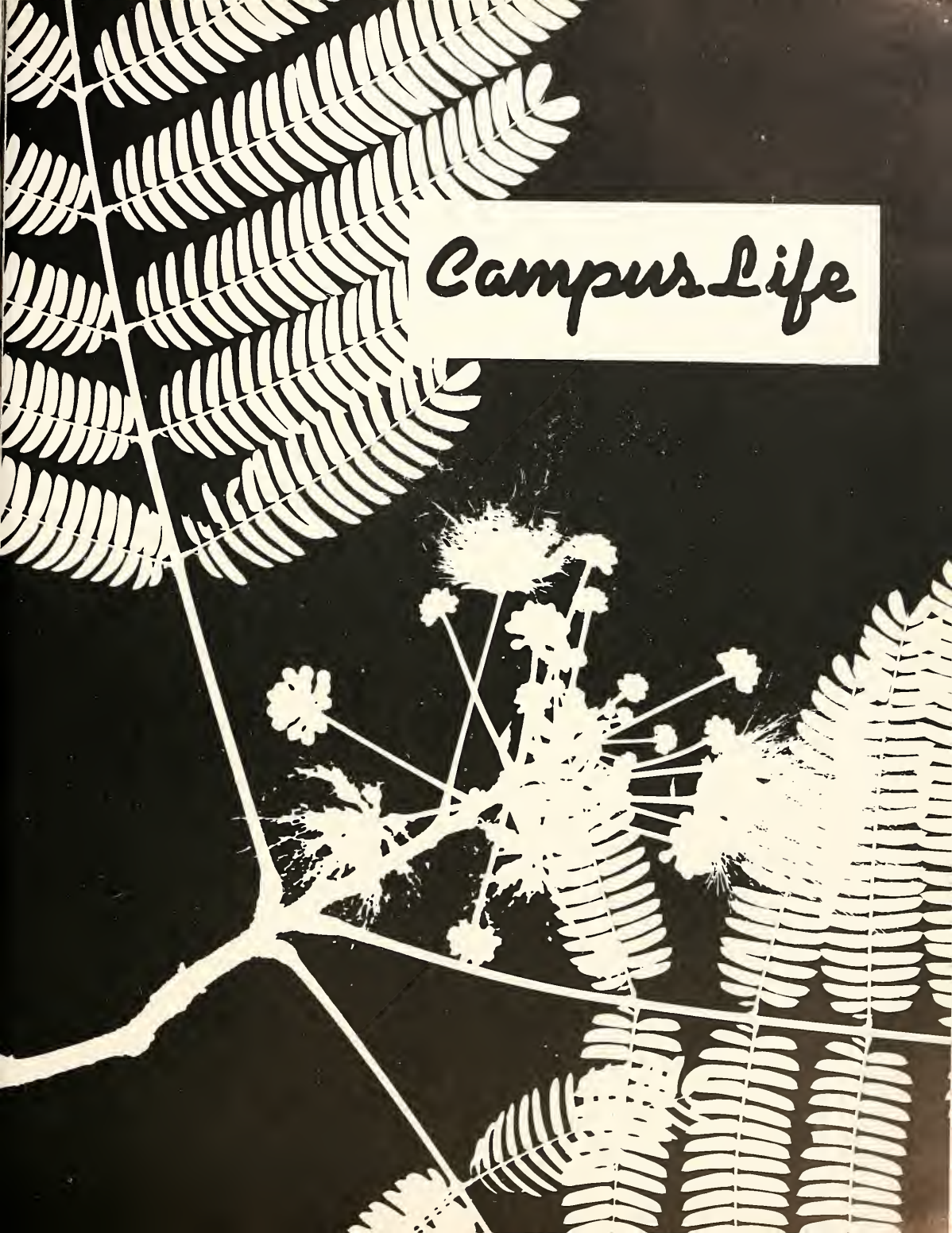
Campus Life

# School Starts !!

New faces and new hair-dos

Just one line after another

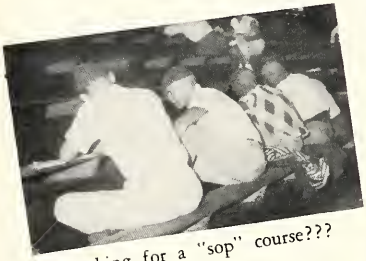

Looking for a "sop" course???

Subjects for Snake-Pit

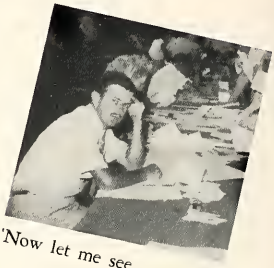

"Now let me see . . . ??"

"Just wait until next year . . . !!"

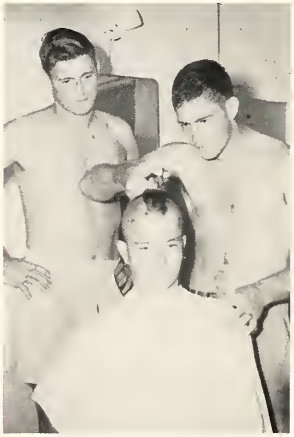

"What beautiful curls you had!!"

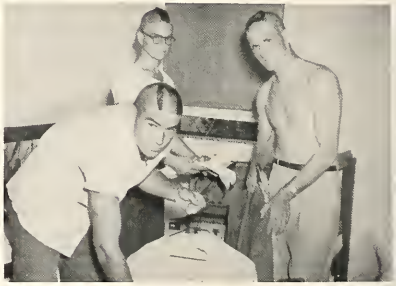

Just from the Beauty Shop!!

# Dorm Life

The Perfect Housekeepers

Notice any difference???!!

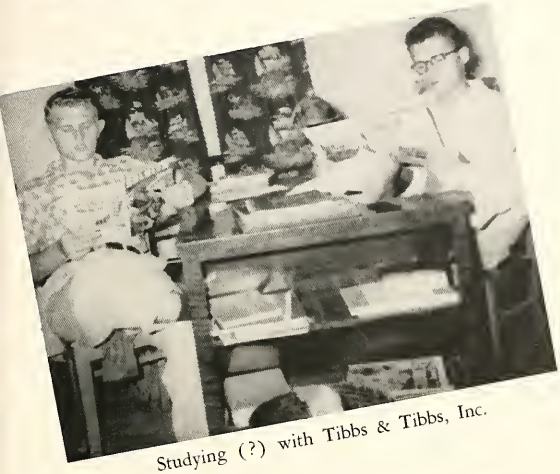

Studying (?) with Tibbs & Tibbs, Inc.

Dormitory discussion group

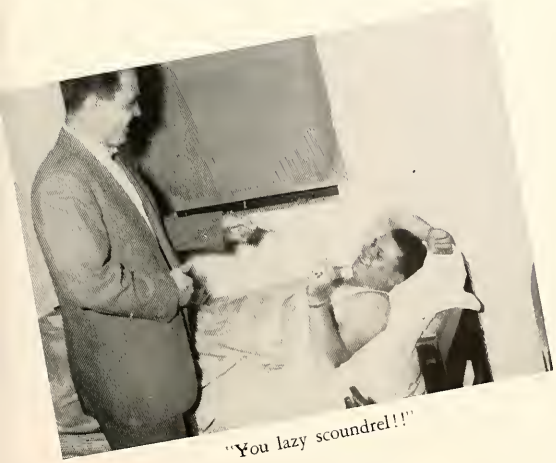

"You lazy scoundrel!!"

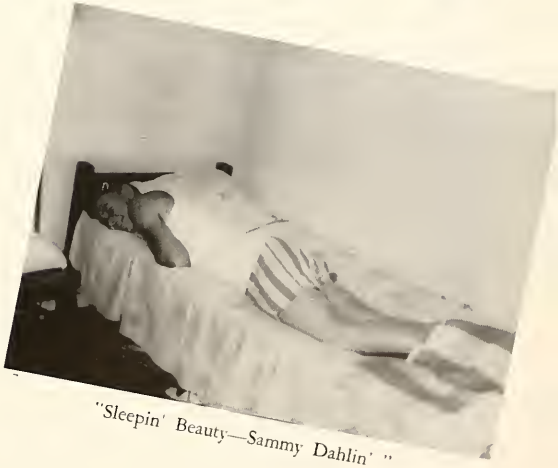

"Sleepin' Beauty—Sammy Dahlin' "

# Our Active Faculty

"The Thinker"

Working (?) Staff in the Broom Building

"The Robber"

"The Lesson Plan"

"The Do-Nut"

"The Piano"

"The Angle"

"The Traveler"

"The Pill Peddlers"

"Let's all live it up!!"
"The Shadow"
"The Angle"
"The Voice"
"The Psycho"

"The Mother" and "The Letter"

"Are they Human??"

"Wild Bill Adams"

"She walks by night. . ."

"Hwho?? alias Notto"

"How about a lift??"

"Proud Papa Wylie"

"Not re-ally . . . ??"

# Famous Visitors

Dorothy Thompson
and Frank Calhoun

Mr. and Mrs. W. R. Thompson and
Daughter and "Miss Virginia"

Dr. Brody and Dr. Caylor

" 'Lil Red's Boogie"

"Hold that pose . . . . "

Rosemary (Clooney) Bianca

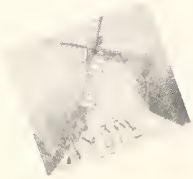

# Just Milling-----

Balloon Dancing

"The Hips"

"Clap yo' Hands!!"

Waiting in line for bread and water

"Happy Hadley"

"My-Dog-Has-Fleas . . . "

"Ole Grads Check Mail"

"Cheese . . . "

Spiked???!!

" . . . to All Delta State Dances"

"Is ev'rybody Happy!!"

Canopy and Couples

Ruffles, Roses, & Ruby

"One, two, buckle
my shoe . . . "

They let ANYTHING in!!

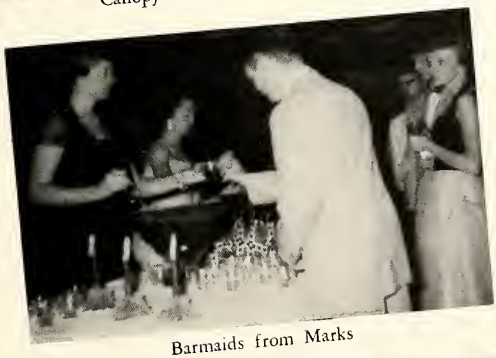

Barmaids from Marks

"Howdy, podner . . . "

"Starkle, starkle
little twink . . . "

"He went that way!!"

"Ro-o-oll Statesmen!!!"

"Big, Bad "Chad"

"Farewell, cruel world!!"

"How ul-tra, ultra!!"

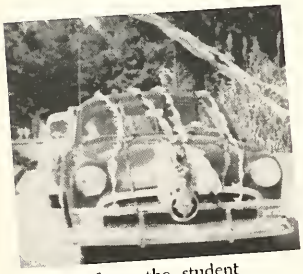

Before: the student

After: the Alumni

"Welcome Home, Bubba Bill"

Five girls—nine legs!!

"Let's put it over here!!"

# On Stage!!

"Now y'all . . ."

"Jambalaya!!"

"Just 'a eyeballin . . ."

A Southern Yankee

Tappin Terry

"And now, my good mahn . . ."

"Humpty-Dumpty sat . . ."

"Hoagie Hester"

"The Three Musketeers"

"MAMMY . . . . ."

"Come in Space Cadet . .

"Apple-Pan-Dowdy"

"Cuddle Up a Little Closer"

"Hold me, Hold me"

# Duets

"Cast a Little Lovin' "

"Ain't She Sweet"

"Dat's My Gal"

"Me & Her Shadow"

"I'll Straw Along With You"

"Shine Lil' Glo . . ."

"Dance, Ballerina, Dance"

"You Tell Me . . . ."

D. M's. (Displaced Monkeys)

"If it wasn't for classes . . . ."

"Just check that beauty!!"

# Campus Creatures -----

"What a trip . . . !!"

"Business is our business"

"And on the high wire . . . ."

"Tch, tch, Termites!!"

"Just loafin' . . ."

"Now Einstein and I . . ."

# ----- Off Guard !!

"Huh . . ."

Rushing to class!!

"Travelin' or going somewhere"

The "Doc" & "Senor"

# "Oh Delta State ---- We Cling To The Mem'ry -----"

Getting a running start to school . . .

January: "Now chillun', let's have a good time this year..."

September: We even found time for classes . . . .

February: A full house for Mill parties . . . .

October: FOOTBALL . . . 'nuf said . . . .

November: We ate at Thanksgiving . . .

March: "If Spring comes can baseball be far behind?"

December: "Santa Claus came to the Mill . . ."

April: Shaking hands, soliciting votes, and "politicing" . . . Student Gov't. Elections

May: It's in the swim. . . .

# "Of Happy Days We've Spent,----"

"He flies through the air . . ."

The annual arrives!!!

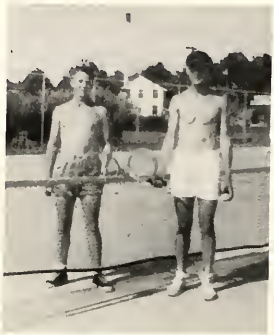

Racketeers . . . .

"Now study those exams!!"

# "Of Friendship's Dear ---"

May: "The Last Round-Up . . ."

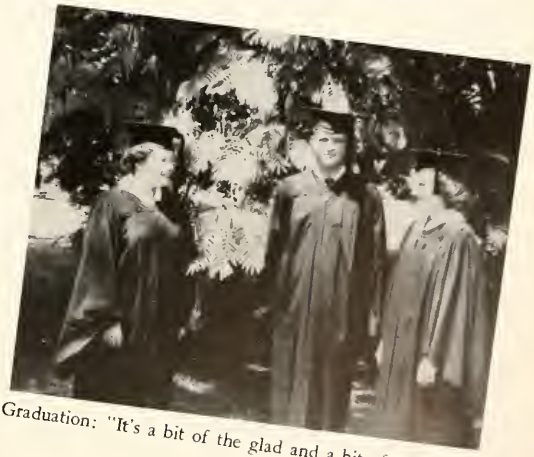

Graduation: "It's a bit of the glad and a bit of the sad..."

# Just This And That-----

Keep those Mimosas watered!!

Future Delta Statesmen!!!

Our Camera
Crazy Castle!!!

"Teacher, teacher . . ."

Bet it is LIME GREEN!!!

"Ummm, ummm, good!!!"

So it is!!!

The Charleston
from Charleston!!

"It was loads of fun!!!"

Advertisements

# MISSISSIPPI DELTA STATE TEACHERS COLLEGE

A Standard Four Year Institution for Higher

Education Offering Equal Opportunities

To Young Men and Women

## Cleveland, Mississippi

In the Heart of the Mississippi Delta

Write for Catalogue

Address: The Secretary

**DELTA STATE TEACHERS COLLEGE**

**Cleveland, Mississippi**

Compliments of

# The Cleveland State Bank

Cleveland, Mississippi

COMPLIMENTS OF

# THE GOYER COMPANY

GREENVILLE

CLEVELAND

YAZOO CITY

GREENWOOD

# NOWELL LUMBER COMPANY, INC.

Quality Building Materials

Phone 11

Cleveland, Mississippi

## WEST IMPLEMENT COMPANY

JOHN DEERE
QUALITY FARM EQUIPMENT

Cleveland, Mississippi

## WEST MACHINE SHOP

Highway 8 at 61
CUSTOM WORK TO ORDER

Cleveland, Mississippi

COMPLIMENTS

OF

LEVINGSTON FURNITURE

STORE

CLEVELAND, MISSISSIPPI

Compliments of

BOB REDDING PONTIAC

COMPANY

PONTIAC CADILLAC

Sales and Service

Cleveland, Mississippi

STERLING

DEPARTMENT STORE

Cleveland, Mississippi

Compliments of

THE ESCUE CO.

Everything For Men

Cleveland, Mississippi

JAY'S DEPARTMENT STORE

Men's And Women's Campus Wear

106 Sharpe Ave. Cleveland, Miss.

Compliments of

KENNEDY MOTOR

COMPANY, INC.

Sales and Service

FORD

Phone 370 203 South Court

Cleveland, Mississippi

## BOLIVAR INSURANCE AGENCY

NORWOOD V. BROWN

PHONE 38 SINCE 1908

INSURE IN SURE INSURANCE

Cleveland, Mississippi

Compliments of

## WARD'S PHARMACY

Fourth and Oak—Phone 734

## WARD'S DRUG STORE

101 Sharpe—Phone 200

CLEVELAND, MISSISSIPPI

## SCOTT BUILDING SUPPLY CORP.

WE WILL HELP YOU ON YOUR BUILDING PROBLEMS

PHONE 19-20

CLEVELAND, MISSISSIPPI

## RADIO CENTER

John W. Brandau, Owner

RADIO—TELEVISION—SERVICE

407 E. Sunflower Rd.

Phone 804

## PAUL'S JEWELRY

"FOR FINER JEWELRY"

Watches

Costume Jewelry

Diamonds

Cleveland Indianola

## FLEMING COAL AND LUMBER COMPANY

Phone 333

PAINT

BUILDING MATERIALS

LUMBER

WINDOWS

DOORS

CLEVELAND, MISSISSIPPI

## YOUNG'S

## GULF SERVICE STATION

Highway 61 and 8

Phone 846 and 9138

CLEVELAND, MISSISSIPPI

DRINK COCA-COLA

## THE COCA-COLA BOTTLING CO.

CLEVELAND, MISSISSIPPI

Compliments of

## BOYLE'S DAIRY

Phone 70-R

RULEVILLE, MISSISSIPPI

## Dixie Star Bakery

Birthday and Wedding Cakes

Pastries of All Kinds

Cleveland, Mississippi

## Jordan Seed Co.

Wholesale and Retail

Field and Garden Seed

Purina Chows Farm Supplies

## W. G. Lowery

Watches, Jewelry, Diamonds

Repairing a Specialty

Cleveland, Mississippi

## City Service Station

Texaco Products

Firestone Tires

Phone 321

## The Modern Store

The Very Best in Groceries

Cleveland, Mississippi

Before you decide SEE

## Davis Furniture Co., Inc.

120 North Street

Cleveland, Mississippi

## Hotel Grover

A Good Hotel in a Good Town

Cleveland, Mississippi

## Cleveland Cleaning And Pressing Shop

T. O. Solomon, Prop.

Cleveland Phone 34

COMPLIMENTS

OF

## BROSSIE A. DANTONE

YOU CAN PUT YOUR CONFIDENCE

IN

## at PEMBERTON'S

CLEVELAND, MISSISSIPPI

## KAMIEN'S

"YOUR FAVORITE STORE

SINCE 1904"

Botany and McGregor Sportswear

Van Heusen Shirts
Jonathan Logan Dresses

PHONE 216

CLEVELAND, MISSISSIPPI

## Carl C. Davis

Printing and Publishing Co.

Cleveland, Mississippi

## Brown And Son

Coal, Feed, and Junk

Cleveland, Mississippi

## Sultan's

Electrical—Refrigeration—Plumbing

Cleveland Phone 1097

## Mid-South Service Station

Pure Oil Products

Budget Plan

Cleveland Phone 9146

## City Barber Shop

Beach Steed Horn
McCaleb Hardy

Cleveland, Mississippi

Compliments of

## W. W. White Grocery

Cleveland, Mississippi

## Dixie Tobacco and Candy Company

"Your Home County Wholesaler"

Shaw, Mississippi

## Givens Auto Service

Leon Givens, Owner

General Repairs on All Autos

Cleveland Phone 184

COMPLIMENTS OF

## C. E. JORDAN AND CO.

"THE HOME OF SIMMONS PRODUCTS"

—Also—

Refrigerators

Stoves & Radios

CLEVELAND, MISSISSIPPI

Sensational
Service of
Taste Delights

If you cannot purchase this in your home
town—write us—P. O. Box J. S., Chicago (90)

Sexton
Quality Foods

## INDIANOLA PRODUCE COMPANY

FRUITS VEGETABLES

We Specialize In

BANANAS

INDIANOLA, MISSISSIPPI

COMPLIMENTS OF

## D AND N AUTO PARTS COMPANY, INC.

Distributors of

Automotive Parts and Equipment

Genuine Replacement Parts

CLEVELAND, MISSISSIPPI

## Delta Packing Company

QUALITY COTTON STATE PRODUCTS

Clarksdale, Mississippi

## PIK NIK STORE

Fruit—Vegetables—Meats

We have it—or we'll get it

C. R. Ashford, Owner

Phone No. 4

Cleveland, Mississippi

## Roy's Service Station and Coal Yard

Gulf Gas And Oil Tires And Batteries

Phone 1255 N. Bayou Rd.

Cleveland, Mississippi

Compliments of

## Boots Jones

COTTON BUYER

Cleveland, Mississippi

## BARBATI'S RESTAURANT

STEAKS SEAFOOD ITALIAN SPAGHETTI

Hi-way 8 East Phone 1125

CLEVELAND, MISSISSIPPI

## BOLIVAR TRACTOR CO.

Ford TRACTOR

341-343 Cotton Row

FORD TRACTOR DEALER

Phone 344-345

CLEVELAND, MISSISSIPPI

## BANK OF CLEVELAND

MEMBER F. D. I. C.

CLEVELAND,

MISSISSIPPI

## SIMMONS DRUG CO.

PRESCRIPTION SPECIALIST

We fill your Doctor's Prescriptions

207 S. Sharpe Ave.

Phone 802

CLEVELAND, MISSISSIPPI

## Mistlow Gardens

Flowers

Pot Plants Shrubs

**Cleveland, Mississippi**

301 E. Sunflower Phone 82

## Delta Hardware And Implement Co.

**Cleveland,**

**Mississippi**

Compliments of

## Welshans Motors, Inc.

Lincoln and Mercury

Phone 1050

**Cleveland, Mississippi**

FOR YOUR FLOWERS

CALL

## STOUT FLORIST AND NURSERY

Member of T D S

909 FIFTH AVE. ● PHONE 607

**CLEVELAND, MISSISSIPPI**

## MISSISSIPPI SCHOOL SUPPLY COMPANY

SERVING

MISSISSIPPI

SCHOOLS

116 East South

J A C K S O N,

M I S S I S S I P P I

# "Tobe" Kaplan's

## Kaplan's Mens' Shop

"FINEST FAMILY SHOE
STORE SOUTH"

HOSIERY, BAGS, LINGERIE, AND ACCESSORIES

## Guys & Gals

INFANT'S WEAR-GIRL'S WEAR - BOY'S WEAR

DELTA'S MOST COMPLETE TOT-TO-TEEN SHOP

## "Friendly" SHOE STORE

THE STORE FOR LAD AND DAD

CLEVELAND'S MOST POPULAR STORE FOR MEN AND BOYS

PHONE 69—523

CLEVELAND, MISSISSIPPI

## LESTER LAMB PHOTOGRAPHY STUDIO

216 West Market Street

GREENWOOD, MISSISSIPPI

Photographer for "THE 1953 BROOM"

Phone 2400

COMPLIMENTS OF

## DELTA DUCO COMPANY

CLEVELAND, MISSISSIPPI

## KELSO'S DRY CLEANING CO.

Phone 168

Storage—Hat Blocking
Rug Cleaning

CLEVELAND, MISSISSIPPI

MORGAN AND LINDSEY

5c AND 10c STORE

"Stores of Courtesy"

Cleveland, Mississippi

KOSSMAN BUICK

AND FRIGIDAIRE

Cleveland, Mississippi

BISHOP'S SERVICE STATION

Phillips Products

Everything for the Modern Tourist

Cleveland, Mississippi

R. K. WINTER PAINT CO.

Phone 811

Cleveland, Mississippi

Compliments of

NEHI BOTTLING COMPANY

Cleveland, Mississippi

AUTOGRAPHS

DELTA STATE TEACHERS COLLEGE
CLEVELAND
MCMXXIV